WEATHER
San Francisco and Bay Region
Generally Fair Friday and Saturday moderate temperature Gentle west and northwest winds.

RICHMOND RECORD HERALD
A RICHMOND PAPER FOR RICHMOND PEOPLE

LATEST WIRE NEWS
FURNISHED BY
Universal Service
COMPLETE REPORT EACH MORNING

VOL. XXVI, NO. 668. RICHMOND, CALIFORNIA FRIDAY, MARCH 5, 1926. FIVE CENTS A COPY

WHARF OPERATION ON BASIS OF PERCENTAGE MEETS WITH FAVOR

★ ★ ★ ★ ★ ★

Mill Workers And Police In Battle

THOUGHT and COMMENT

Contributions to this department will be gladly received and published. All articles must be signed. The signatures will be withheld from published articles on request.

LIFE'S LITTLE TRAGEDIES

Across the street from us there is being enacted a little one act tragedy every morning. And although it might be crude if applied to human beings still we can't stop from remarking that if the same methods were applied to the training of humans that are used in the little drama every morning we might not have as many borders at San Quentin.

Our neighbor is the proud owner of two dogs. One an airdale the other a small spaniel. He seems to have a lot of hard luck with dogs and these two are proving no exception.

A few days ago we found him trying to pacify an irate neighbor who complained about the airdale having killed two of her chickens. A few moments later he came over to tell us that his spaniel had also failed to show up.

"A fellow up the line told me he took a shot at her?" he said. "Of course he only tried to sprinkle her with some shot because she had been bothering his chickens. I guess he must have killed her. There was a sorrowful look on his face as he departed.

The next morning bedlam broke loose in the neighborhood for there is no noise other than that of the victims of a sinking ship that is as blood curdling as a chicken that is being attacked by a dog.

We investigated and found that our neighbor was training his dogs. The Spaniel had returned not much the worse for the shooting scrape.

In his yard friend neighbor has installed a big rooster. The dogs are penned up with the rooster. Every time they go after the chicken they get a good tanning.

This has been going on for several days now and this morning we had the report that the airdale only made one attack on the rooster and that with a few more lessons he expected the dog to be cured entirely.

It's probably a little rough on the rooster but if that same principle might be applied to humans—but then—lets enact a few hundred more laws. They might do it.

Matricide to Ask for Parole

(By Universal Service)

SAN FRANCISCO, Mar. 4.—Dorothy Ellingston the 17 year old "jazz girl matricide" whose trial and conviction a year ago attracted nationwide interest will apply for parole from San Quentin prison next month according to an announcement today by her attorney.

Husband and Wife

My wife plays a record and dances with the mop on my lodge nights.—M. K. G.

WHAT DOES YOUR WIFE DO?

BANK BUILDING TO BE STARTED WITHIN THIRTY DAYS INDICATED

Mercantile Trust to Construct Building to House Bank and Numerous Modern Offices

That construction will be started within the next thirty days on the new Mercantile Trust Building on the northeast corner of Tenth street and Macdonald avenue was indicated yesterday when a notice was received by James N. Long and the Realty Syndicate Company owners of the two buildings on the adjacent lots "to protect their sidewalls".

This is a procedure required by the state building law which provides that a person proposing to excavate for a building must inform the owners of the adjacent buildings thirty days before the work starts that such an excavation is to be made.

The building as planned will be of the most modern construction throughout and occupy a lot 50 by 108 1-2 feet according to a statement made by Larkin Younce local manager of the Mercantile Trust Company on December 15 last year, when the RECORD HERALD first announced the proposed construction of the building.

The first floor is to be occupied by the bank while the three upper floors will be constructed for offices along the most modern lines including hot and cold water in every room.

The exterior of the building is to be in keeping with the architecture and type of building which have recently been constructed in that section of the city.

Tucson Lions Want Modification of The Volstead Law

(By Universal Service)

TUCSON, Ariz., Mar. 4.—What is believed to be the first out and out stand for modification of the Eighteenth Amendment yet expressed by way of any civic organization occurred here today, when the Tucson Lions club went on record as expressing the belief that modification of the Volstead Act would react to the benefit of the country as a whole.

The resolution was precipitated by a communication from the prohibition director of the California-Arizona district to the club, in which he requested that at least one of the meetings during the next sixty days be devoted to law enforcement from the Volstead angle.

The meeting was presided over by John Thornber, dean of the College of Agriculture at the University of Arizona. The right of the prohibition director to make such an appeal to the club was challenged and the motion was passed on the plea that the members would be moral cowards if they failed to indicate their real position in the matter.

Freedom Of The Knees Becomes Freer Even in The Winter Sports Zone

But cheer up, the wearing of costumes such as that shown above is not compulsory. This photograph was taken at Lake Placid, N. Y., when the gang went out to make scenes for a motion picture. It was bitter cold but because the picture called for it, the young ladies donned much abbreviated costumes.

RODEO EXPECTS FACTORY TO BE LOCATED THERE

Negotiations were completed yesterday whereby a number of Contra Costa men will acquire the Rodeo Township, which embraces the Tormey and Carmen interests in the concern. The ownership, which embraces 200 acres, will be subdivided and the property along the waterfront is to be the location of at least one industry it is understood. The deal is involving a sum of $100,000

The interest of several local men has been aroused since the project holds promise of producing a large development.

The property besides the acreage, which will be acquired through the Tormey and Carmen interests of the men securing control of the Rodeo Townsite company, will consist of the original holdings of that company lying west of the highway with much of it level and ready for a residential development. Plans for subdivision have been solved and several hundred lots will be covered in this layout.

BERT SCOBLE PROMOTED

Bert Scoble, who has been connected with the Liberty Life Insurance company of Kansas has been promoted to District Manager and has opened an office at 915 Macdonald avenue.

Wet Fund Is Lamentable Says Georgia Congressman In Plea To Drys of the Lower House

(By Universal Service)

WASHINGTON, Mar. 4.—Declaring that the association against the prohibition amendment is trying to raise many millions of dollars to "dynamite the Constitution and defy the flag," Representative William D. Upshaw of Georgie, pleaded to drys in the House today to "rally in support of prohibition."

Copies of letters alleged to have been broadcast by the wet organization for funds to influence Congressional elections were read by Upshaw.

G. C. Hinckley, National Secretary of the association, was quoted as having declared in a letter that it cost the association $1,500 to organize in a Conressional district effectively enough to win a Congressman.

So numerous were interruptions by wets that Upshaw had great difficulty in making his speech. Hill of Maryland, Black of New York, and others repeatedly tried to question his statements.

Announcement that the wet bloc will hold public hearings beginning March 31, to obtain ideas for a modification bill, drew a challenge from Upshaw.

"What official right have these hopelessly routed wets to form themselves into an unofficial committee and hold meetings that will never get anywhere except intional wetness."

newspepers?" asked Upshaw.

"The wettest wets have admitted they know they have not the ghost of a chance to modify this law. Then why not quit kidding themselves."

When Upshaw branded as false a statement attributed to Cardinal O'Connell of Boston that prohibitionists habitually misrepresent conditions, Boylan of New York demanded that he retract.

Upshaw called upon Tinkham to read his quotation from Cardinal O'Connell. Tinkham re-read the statement, and said he agreed with the Cardinal.

"Whether it be a Senator, a Methodist Bishop, the Archbishop of Canterbury or the Pope, I will not let any man declare, without indignant protest, that prohibitionists are given to habitual misrepresentation," shouted Upshaw.

Quoting Senator Edwards as describing Wayne B. Wheeler, general counsel of the Anti-saloon League, as "an arch-traitor to freedom," Upshaw said:

"Such raw, wretched language from a wet United State Senator concerning a man fighting valiantly for sobriety reflects no honor on the state that bore him."

Tinkham, Gallivan and Hill were described by Upshaw as "the great triumverate of unconstitu-

PACIFIC COAST FACES A GREAT ERA OF GROWTH SAY SPEAKERS

Fourth Annual Convention of Pacific Foreign Trade Council Predicts Era of Prosperity

By A. HAROLD NOON
(By Universal Service)

SAN FRANCISCO, March 4.—California and its sister states—Oregon and Washington, are facing a new era in development and prosperity, according to delegates in attendance at the fourth annual convention of Pacific foreign trade council in session here today.

More than a thousand delegates representatives of financial institutions, shipping, importing and exporting concerns, agriculturists, lumber and varied industries identified with the growth of the Pacific slope, were in attendance.

"Pacific Coast Unity for World Trade Expansion" is the slogan of the organization and was the keynote of the opening address of President William Piggott of Seattle.

The purpose of the organization as outlined by Piagott is to solidify Pacific Coast sentiment so that there will be a concord of thought and action and to stimulate commerce and extend the foreign market for Pacific Coast products.

To establish a greater understanding between the peoples living in countries bordering on the Pacific is another important aim of the council and its members, Piggott said.

John E. Barber, vice-president of the First National Bank of Los Angeles, in addressing the council expressed the belief that "within five years practically every national manufacturing concern will have a branch manufacturing plant established on the Pacific Coast."

"The Pacific Coast," declared Barber, "has become one of the great investment markets of the United States. The total distribution of securities on this coast alone is between $500,000,000 and $600,000,000. As much as $25,000,-

(Continued on Page 8)

OCEANIC LINE DENIES SALE

(By Universal Service)

SAN FRANCISCO, March 4.—Denial of impending negotiations by the Matson Navigation company for the purchase of the Oceanic Line, was made here late today by officials of both companies after a report of the sale had been launched in shipping circles.

The Matson company operates a freight and passenger service between San Francisco and Honolulu and Pacific Coast ports, while the Oceanic Line operates three vessels between this port and Austrailia and South Sea Island ports.

Names of Those Making Supreme Sacrifice Wanted

The East Contra Costa Chamber of Commerce in preparing for the erection of a memorial marker on the Victory highway is endeavoring to obtain a complete list of the boys and girls who gave their lives in the world war and also to obtain the name and address of the parents or nearest relatives. Our readers will confer a favor to the committee if they will forward to the Chamber of Commerce at Brentwood this information as soon as possible.

The list in the hands of the committee includes the following:

Leo L. Damiano, John Dolio, Henry Duncan, James Eryarich, Roy E. Flinn, Roy Frerichs, Stacy Harding, William H. Johnstone, Jr. Lawrence S. Kennedy, Henry A. McNamara, Thomas Magrell, Albert Morgan, Ameda Parenti, Sydney Severns, David Solari.

STRIKERS USE GAS MASKS AND STEEL HELMETS

Newspaper Camera Car is Knocked Over Embankment Injuring Photographers

STRIKERS ARE KEPT MOVING

Masks and Helmets Are Taken From Strikers by Large Armies of Police

PASSAIC, N. J., March 4.—This city entered a state of siege today when 2,000 striking woolen mill workers many of them wearing steel helmets to protect them from police clubs and gas masks as guards against the gas bombs which the police are using marched to the gates of the various mills.

The first clash occured in front of the Botany Mills where police attacked more than 200 strikers who claim they were peaceably pickiting the plant. Helmets were torn from the strikers and gas masks jerked from their heads. The line of strikers wavered and then the police again charged driving the former back to their local headquarters.

A score of strikers who started toward the Gara Mill were stopped by a large body of police and their steel helmets stripped from them. Then they were ordered "to move on and keep on moving fast."

After police had smashed all cameras used by news photographic yesterday a New York newspaper hired an armored car from the Adams Express Company and sent its photographers over here to snap clubbing of the strikers by the police. The moment the car hove in sight a dozen motorcycle police were assigned to follow and surround it. As the armored car approached the war zone a truck suddenly dashed at it from a side street smashed into the armored car and knocked it over a 30 foot enbankment. The truck then disappeared. The five occupants were saved from death by the cars armor shield. Spectators rushed to the aid of the occupants and without police interference rescued them from the wrecked car. The photographers were so seriously injured that were taken to Patterson hospital.

Germany Votes to Take Property From the Kaiser

(By Universal Service)

BERLIN, Mar. 4.—In 65,000 German towns and villages there opened today the national referendum on the question of dispossessing the former Kaiser and other former rulers of property valued at three million marks.

If within the next two weeks four million voters register in favor of confiscation the Reichstag must either accept the bill or submit the matter for final decision for plebisate.

Local Products and Men are Being Used In Muller Building

Practically all of the material and labor which is going into the F. A. Muller building at Tenth street and Macdonald avenue is local, according to Muller.

An attempt is being made to secure all the material possible from Richmond firms, according to Muller, who is watching the progress of the building with a great deal of interest.

PRINCE HENRY AND LADY MARY SCOTT, DAUGHTER OF DUKE OF BUCCLEUCH, ARE REPORTED ENGAGED

Dispatches from London state it is understood that the engagement of Prince Henry, third son of King George, to Lady Mary Scott, daughter of the Duke of Buccleuch, will be announced after the period of court mourning for Dowager Queen Alexanderia. Prince Henry and Lady Mary have been friends r since school days and she is a favorite of Queen Mary. She is 20 years old and Prince Henry 25.

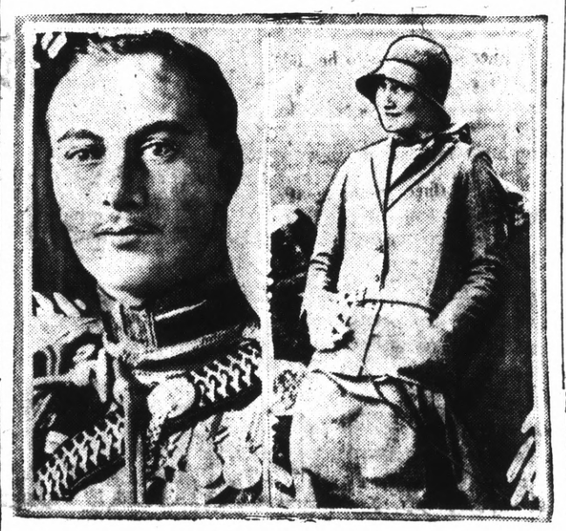

Uniform Code for Buildings Planned At Eastbay Meet

A building code that may be adopted by the cities from the Canadian line to Maxico was the subject of the meeting of the Building Inspectors of central California at Oakland yesterday. City Building Inspector E. E. Grow of Richmond represented this city at the meet.

Acording to Grow this code will be worked upon tomorrow and Saturdas and will be brought up for criticism on some date in April. The code will make a more uniform system of building in the three Coast states and will facilitate the work of architects and contractors.

According to Grow, at the meeting held at Seattle a few months ago two Canadian cities, Vancouver and Victoria, were represented and it is thought that if the code is adopted in California, Oregon and Washington the two Canadian cities may adopt the same plans.

The plans for the code, Grow declared, are working out first rate and all the cties in this portion of the state are working hard upon them.

Probably the plans will be adopted when the representatives of each state meet at Sacramento in the near future.

YOUTH SAVED FROM CHAIR

(By Universal Service)

ALBANY, N. Y. Mar. 4.—Twelve hours before he was to march to the electric chair Anthony Pantano a Brooklyn youth had his sentence commuted to life imprisonment by Governor Smith today because of "the element of doubt existing throughout the history of the entire case."

Pantano was twice convicted in connection with the slaying of two Brooklyn bank messengers two years ago for which crime the Two Diamond brothers and Frank Farina have been put to death.

Japanese Lumber Freighter Sinks

(By Universal Service)

HOQUIAM, Wash., March 5.—The Japanese freighter Horaisan Maru bound for Japan with four millian feet of lumber struck Greys harbor bar tonight and quickly sank.

Radio messages received from that the entire crew of fity, all Japanese, were rescued.

Japanese were rescued.

As the ship listed to one side and started to founder the crew jumped into the life boats and were picked up by tugs.

FOREIGN TRADE ATTACHE IS TO ADDRESS LIONS

The Richmond Lions club will be addressed here Tuesday noon by American attache Julean Arnold, who has been exploiting American trade in China and has been connected with the foreign trade relations concerning that nation and the United States. A general outline of his work will be given and the course taken by China in regards to domestic relations.

Arnold who is on a visit to the San Francisco Bay section was secured after a great deal of effort on the part of the committee which is arranging the program for Tuesday.

Arnold was stationed at Peking when foreign commercial investigation was planned by this nation.

The attaches have much to do in the way of patching up our foreign relationship and solve the problems which confront this nation. These men are especially important in the bringing about

(Continued on Page 8)

Veteran Commander Urges Auxiliary To Support Post

Commander Ralph Wood of the Honor Post, Veterans of Foreign Wars, spoke to the Honor Post Auxiliary last night telling the members of the importance of backing up the Vets raising of funds. Wood impresed upon the members the fact that the funds derived from the sale of the Nash Sedan, will be used for the help of needy families of veterans.

The Richmond post will also attend the county meeting at Berkeley on March 12 where the different phases of Auxiliary work will be talked about.

Annabelle Jarvis had charge of the sessions last night.

Rescue Passengers On Snowbound Train

(By Universal Service)

SCRANTON, Pa. Mar. 4—Thirteen persons marooned for more than thirty hours in a snow bound Lehigh valley train at Lowden's Hill today were rescued by scores of workmen and a huge snowplow after 24 hours effort. All were taken to a hotel and appeared none the worse for their experience.

FINAL ACTION POSTPONED BY CITY COUNCIL

Another Conference to be Held With Fred Parr During The Next Week

ALL BIDDERS ARE HEARD

Board of Directors of C. C. Meet With Council in Considering Wharf Bids

That the Richmond City council an dthe Board of Directors of the Richmond Chamber of Commerce will favor the leasing of the Municipal Wharf to some operator who will develop the business and harbor and operate it on a percentage basis was indicated by opinions expressed yesterday afternoon when bidders on the wharf appeared before that group.

Fred Parr of the Parr Terminal Corporation of Oakland is said to have suggested such a bid late last year and the council yesterday instructed city manager J. A. McVittie to get in touch with Parr and arrange for a conference between the council and chamber directors so that the plan can be generally discussed.

Under this plan the city would receive a certain percentage of the income derived from freight moving across the wharf and the remainder would go to the operator. This is considered the best means of developing the business on the wharf and holding that shipping which is already using the local facility.

Under this plan the city and the operator would cooperate in the development of the harbor from the present Municipal Wharf on the outer harbor to the open wharf which is being constructed on the Inner Harbor. It is believed that in this manner the entire waterfront property could be developed and leases could be taken on the property there which would tend to bring the Richmond Harbor into prominence.

Although various forms of

(Continued on Page 8)

CONTRACT LET FOR NEW BEAR

(By Universal Service)

WASHINGTON, Mar. 4—The Newport News Shipbuilding and Dry Dock company was awarded the contract for constructing the new coast guard cutter Bear by the Navy Department today. The bid was $585,000; the work must be completed by March 1, 1927.

Army Officer Must Hang for Murder of Girl

(By Universal Service)

MASHINGTON, Mar. 4.—Lieutenant John S. Thompson U. S. A. must pay with his life for the murder of his young popular sweeheart Audrey Burleigh in the Philippines.

President Coolidge today declined to commute the death sentence to life imprisonment.

The President's decision was received with grief by the young soldier's father the Rev. Milston Thompson, pastor of the Russel Sage Memorial church who appealed for his son.

The father said his boy suffered from heridetary insanity.

Attorney James Eastby Smith of Washington told the President that the boy had been drinking heavily, and was insanely jealous fearing he might loose his sweetheart because his army pay was insufficient for the to marry.

Record-Herald Editorial and Feature Page

RICHMOND RECORD HERALD

A Consolidation of the Record-Herald and Richmond News

Published Every Morning Except Mondays and the Days Following Holidays by the
Record-Herald Printing and Publishing Company
Telephone Richmond 70 and 71——2201 Macdonald Avenue

G. E. MILNES ..... President and Manager
GROVER E. MILNES ..... Business Manager

Entered at the Postoffice at Richmond, California, as Second Class Matter.

SUBSCRIPTION RATES

One month by carrier 50c
One year $6.00

Official Paper Of The City Of Richmond, California

THE WAY OUT IS TO EAT IT

Back of the present agitation for extension and government control of cooperative marketing of agricultural products is a cozy surplus and a resultant low price for that product. Politicans in the corn belt can see a vote for themselves in every bushel of surplus corn they can get the government to sell with a good profit to the grower.

Unfortunately, for the corn-vote bidders, the great body of voters who eat corn refuse to pay for the votes the politicians would buy from the relatively small number of corn growers. The great body of citizens can not see any advantage to themselves from playing philanthropist to a handful of congressmen.

A famous tariff debate was promptly ended when, in reply to the question, "What will you do with Russia's tallow?" the answer came back "Fat it." This suggests a way out for the corn growers.

Why not an "Eat More Corn Week" or several of them until the surplus kernels have been converted into corn bread, chicken corn soup, corn pone, muffins, hoe-cakes and mush? Prevailing low prices for this staple food-stuff would lend themselves admirably to a national advertising campaign, and the subject offers unusual poster possibilities.

There is only one object in the scheme, and that is that the public's appetite might thus be alienated from its wheat diet, and then the wheat-belt congressmen would be demanding government price-fixing or some such subsidy for the wheat growers.

NEW SENATORIAL PLAN

A professor of political science in an Eastern University recently came forward with a proposal for another change in the method of the election of United States Senators. He would have the United States divided into six regions and would have the senators from all the states in each region elected by popular vote by all the people in that region. Just why the entire country is not to be put into one super-region and all the senators elected at large, the good professor does not state.

The plan may seem perfectly practicable to a professor of political economy, but there is one serious hurdle to be gotten over. That is the fact that the Constitution of the United States for some peculiar and doubtless frivolous reason provides that no state shall be deprived of its equal suffrage in the senate. And this guarantee could not well be removed, even by an ordinary amendment to the Constitution.

But the plan is interesting in that it gives further light on the ramifications and processes of the mind of the so-called expert in the science of government. When schemes like this one for remodeling the government can seriously be brought forward by college professors of political economy it is not to be wondered that certain old-fashioned citizens are beginning to say that "the college education ain't what it used to be."

It is a series of achievements of which every American has a right to be proud. Yet the sentimentalists say America is failing in her duty to help the world!

Sense is better than sentiment.—*Kansas City Times.*

It may or may not be a sign of higher moral standards, but the average man now wears his Sunday clothes all week.—*Harrisburg Telegraph.*

Some Pages from American History

By VICTOR MORGAN

NO PEACE IN THE SOUTH

After Queen Anne's war early in the eighteenth century the northern colonies could, for the most part, look for a few years of peace.

But not so the southern colonies. For although the mother country was no longer asking their help in battle, the Indians were not content to smoke the pipe of peace when there was a chance for war.

The Indian massacres and wars continued in the south. Some of the southern Indians had assisted the colonies when they were set upon by Indians from the north. But that was not because they loved the colonists. It was because they hated the Indians from the north. They were in reality being aided against their own enemies.

As soon as Queen Anne's war was over, the Spaniards who occupied Florida set about forming a conspiracy against the English settlements with the tribes that had been friendly to them. They succeeded in getting them. They or eight thousands Indians to go on the war path against the English.

You see the Indians were natural fighters. They were happier fighting than not. They were brought up to believe in the splendor of war. And so they were easily persuaded to join in any battle.

For almost a year they kept on the war path. You may well imagine how terrible such hidden warfare would be for the colonists who were ill enough protected and were struggling for their very existence. During that year about four hundred white people were killed.

The country was revaged. The Carolinas were almost exhausted by their constant wars and devastating battles. Death had taken so many of their colonists. And the rest were in poverty. Crops were none too good. They had had too little time to get the best out of the land on account of the continuous Indian massacres. There was little food. Some of the colonists were half starved.

At length, so worn out were they by their constant ill fortune

(Continued to page 5)

Daily Fashion Hint

Prepared Especially for this Newspaper

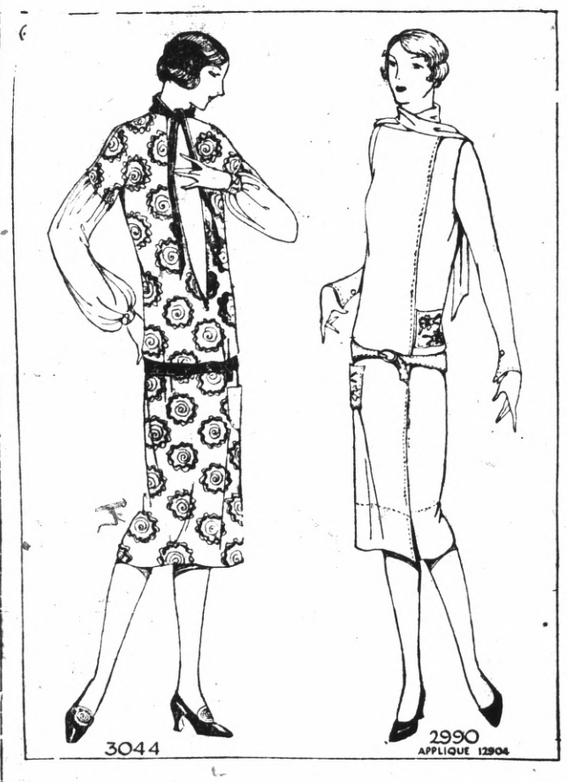

TWO ULTRA-SMART TYPES

Exemplifying the smartness of figured materials is the frock to the left, with sleeves of plain chiffon or tub Georgette. Another interesting note is the scarf collar. The deep open front reveals a vestee that corresponds with the sleeve extensions, which are gathered into narrow wristbands of the dress material. Medium size requires 3¼ yards 36-inch figured and 1¼ yard plain material.

The coat frock, as it is approved by Paris, is featured in the next design, which has a trimming of appliqué embroidery. A smart new idea is an applied plait, which extends from collar to hem at the back. The scarf collar may be crossed in front or closed at the left side to correspond with the fastening of the dress. Medium size requires 3½ yards 36-inch crêpe satin or faille.

First Model: Pictorial Review Printed Pattern No. 3044. Sizes, 34 to 44 inches bust and 14 to 18 years. Price, 45 cents.

Second Model: Pictorial Review Printed Pattern No. 2990. Sizes, 34 to 44 inches bust and 14 to 18 years. Price, 45 cents.

Appliqué No. 12904. Transfer, blue or yellow. Price, 40 cents.

More interest might be manifested here in the Philadelphia Sesquicentennial Exposition if it could be cut up into shorter lengths.—*Honolulu Star-Bulletin.*

Writer says London has more beautiful women than ever, which merely means the paper has a young London correspondent.—*Columbia Record.*

Colonel William Mitchell goes out of the service, but the country loses no protection, when it is figured down to a net, as General Smedley D. Butler gets back on a war footing.—*Hartford Courant.*

Oat and Barley Straw
CHOICE RABBIT HAY
AT
LAMBRECHTS
Phone Richmond 1058

Facts About the Telephone

In the city of New York there are nearly 50,000 telephone public pay stations.

Five per cent of all the telephones in the world are located in Greater New York.

Alexander Graham Bell was 29 years old when he received his patent on the telephone.

More than a billion conductor feet of wire in cable is being added to Detroit's telephone plant.

An average of approximately sixty-seven million telephone conversations take place in the United States daily.

The city of New Haven in proportion to population has more than twice as many telephones as there are in Paris, France.

Connecticut has approximately 8,000 telephone pay stations. New Haven leads with 1,611, followed by Bridgeport, Hartford and Waterbury in the order named.

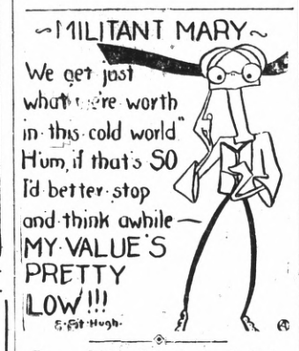

Record-Herald want ads bring quick results—Try one.

WANTED—Soft, clean rags at The Record Herald.

PROFESSOR NOODLE

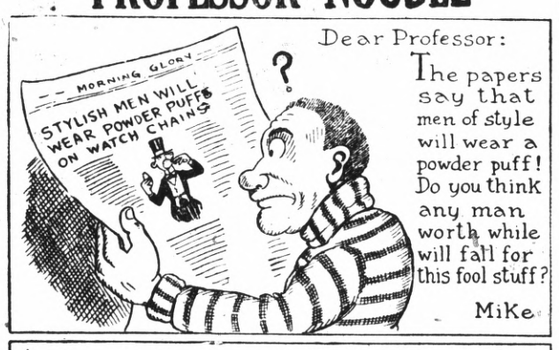

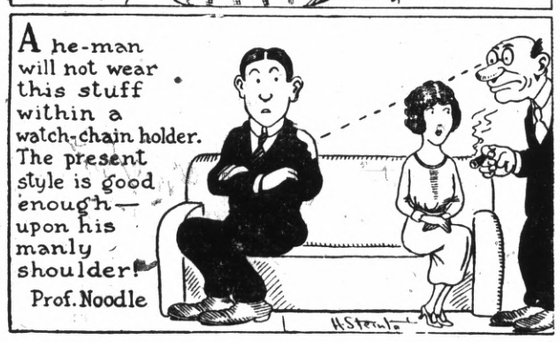

SUCH IS LIFE

OUT OF THE MOUTHS OF BABES
"Aren't these antiques very queer and curious, Gertrude?"
"They sure are, Mom, Auntie should be here."

The GOLDEN COCOON by RUTH CROSS

Copyright, 1924, by Harper & Brothers
"The Golden Cocoon" with Helene Chadwick is a picturization of this novel by Warner Bros. Pictures, Inc.

SYNOPSIS

At a university alumni dance, Molly Cochran, wife of the Governor, is importuned by Arthur Bancroft, to influence her husband in behalf of Stephen Renfro for some post. Finally she sees in it a chance of blackmail. Years before, when deserted by Renfro, her fiance, she had wandered into a house in the lower part of the town. She did not go beyond the door but Bancroft was there and saw her. Cochran's mother overhears a part of the present conversation.

CHAPTER XXV

The two women were left facing each other on the balcony. The elder was first to speak. "I've seen Greg," she said. "He was looking for you."

"Greg . . . ?" Molly started from the blank depths into which she had fallen, looked about vaguely. "Where . . . ?"

"He came by to tell you that he was taking the midnight train—some unepexcted business. He couldn't stop longer."

"You mean—he's gone?" There was profound, unconscious despair in the words.

Sarah Cochran was staring fixedly at her. "It's just as well, don't you think?" she said at last.

Molly glanced up and met that hostile stare. "Oh—you heard, then?"

"Yes." She pointed to the next balcony, separated from theirs by only a few feet. "I was looking for you to tell you about Greg. I caught a few words. I stayed—for Greg's sake—I had to stay." Again the full, majestic height. The stately old head lifted.

Even at such a time Molly could weigh what the confession must have cost her.

During the short drive home no further word was spoken. By

Her moan was a strange blend of anguish and bitterness.

tacit consent the older woman alighted at the "mansion" instead of continuing on as usual to her own home. In silence they entered the house and ascended the stairs to Molly's sitting-room. Mrs. Cochran closed the door, stood with one hand still on the knob. Once more there was the effect of supernatural height—the smiting look.

"Since you've heard that much," she said, "you may as well hear the rest." She paused to collect the facts in her mind, to arrange them in their proper order.

Sarah Cochran waited austerely. At the last day Molly would not stand before a more implacable judge.

"I was in love with Stephen Renfro once—at least I thought I was. . . ." She was surprised at the ease—the glibness—of her words. "He asked me—finally—to marry him. Then one evening he did not come. I waited until midnight. Three mornings later his marriage to Susan Dilworth was announced in the papers.

"I don't know just what happened. I was young. I hadn't supposed men were like that. My one thought was to destroy myself—not so much physically. . . . Anyhow, I went out into the streets. I walked and walked for hours. I kept drawing nearer to the river, and yet I knew that wasn't what I wanted. Toward midnight I passed a row of houses—you remember where they used to be between the railroad tracks and the river. I saw a woman. It came to me like a blow—that was the way—to destroy myself. I went up the steps of one of the houses. I rang the bell. Arthur Bancroft was standing in the hall. . . .

"Oh, no—not that. . . . But he had seen me there—I was there four hours. It comes to the same thing as far as he's concerned.

'The next morning Greg saw me standing by the railroad track, waiting for the train to pass. He followed and overtook me at the river. The rest you know, except that—I tried again—and he stopped me again." She made a brief gesture of conclusion.

It was not easy for Sarah Cochran to break her long silence. Her mouth twitched at the corners. The muscles of her face jerked convulsively. "My son—my son!" Her moan was a strange blend of anguish and bitterness. "A woman like you—you let him marry you?"

"Yes," Molly said simply, "I let him marry me."

"A woman like you—my son. . . . And he's to be dragged through the mud and the slime—his career at an end, his work gone for nothing—and all because of you. . . ." The proud old head sank forward. The heavily veined hands opened and closed with a gesture of unspeakable futility.

"After all the years and hopes and sacrifices—that you should happen across his path like that—the merest accident. . . . I knew from the first—something warned me you would bring ruin on him, bring ruin on us all. . . ."

"He's not ruined yet," Molly suggested quietly. "There may be some way . . ."

The older woman lifted her head, looked across at her piercingly. That had not occurred to her. She considered it for some minutes. Then, "We must think only of Greg," she muttered, more to herself than to Molly.

"Yes, we must think only of Greg," the latter repeated quietly. "But there's one thing I have to take into account that you don't—Greg loves me. He loves me so much that all that—other didn't make any difference to him. I've got to try to think of what will hurt him least." She picked up her wrap and gloves and moved toward the door of her own room. "When I've decided on something I'll come back and tell you."

In her room with the door shut and bolted, Molly began at once to take off her evening things. She found a dark traveling suit in the closet and put it on, brought out a suitcase and stowed away a few immediate necessities in it. In her little wall safe there was three hundred dollars in gold which Greg had given her on her last birthday. She glanced at her watch. Fifteen minutes to two—and the northbound express went through at three.

Molly sat down to the writing desk.

Greg—I lied to you about that rejection slip this morning. It was an offer of a position—not much to begin with, but an opening wedge, a chance to learn. I'm leaving tonight to take it in.

I know this will seem abrupt and ill considered, but I have desires—I don't know whether I can call them ambitions—older than my love for you, stronger perhaps. I can't content myself with being merely absorbed — no separate existence. I must belong a little to myself. I've tried to make you understand. . . .

Some day when you are happy with a woman worthy of your love you may find it in

She was about to conclude, "Try to believe that, in spite of this, I love you and shall always love you." But she checked her pen and added merely the word, "Molly."

She took up her purse and traveling bag. Halfway across the room she hesitated; finally put the bag down, went quickly toward her husband's door, turned on the light. He must have gotten off on very short notice indeed, for things were in a great state of confusion—drawers hanging open, closet doors ajar, things scattered about.

She moved about now, laying things back carefully in their proper places, giving the little touch here and there that he liked. Tomorrow or the day after he would be coming home. Her heart smote her sorely at the thought. He was always so glad to get back, so content to be with her again, after even the briefest absence; as eager about it almost—though he made his little pretense of casualness—as if he had been away for months. There was something in his very expression at such times that reminded her how beautifully yet pathetically defenseless is even the strongest of men once he has given all his love and confidence into a woman's keeping. If she was unworthy—if she was not good enough . . . That picture wrung her heart too.

Slowly she crossed the room, softly closed the door—as if she left something dead, or stricken to death, inside.

Sarah Cochran was pacing measuredly up and down with the air of one who awaits the issue from a room where the old, old battle of life and death is being fought out once more. When Molly came in and set down the traveling bag, she halted and stared blankly at her.

The latter compared her watch with the clock on the mantel, which pointed to half past two

(To be continued)

Read it First In the Record-Herald

News of Society · Clubs

Circle 5, Wesley Aid Reports Meet And Aims in Verse

You'll find that Circle No. 5,
Is really very much alive.
When you con on Mrs. Taylor;
So be sure you do not fail her.

On March the ninth, just about 2,
Please do drop in, say Howdy do!
You see 'tis there that we shall meet,
At six, three, four—thirty fourth street.

Our business there we will transact,
To see if everythings's in tact.
A program follows then we'll eat,
Thus making the day real complete.

I'm a Methodist or I'd bet,
You'll have no reason to regret.
As now you know the when and where;
I'll say goodbye—and see you there.

MRS. G. E. MILNES,
Chairman

Humane Sunday To Be Observed

According to Tsar N. Calfee, secretary of the Richmond Humane Society plans are being made for the observance of Humane Sunday on April 11, and "Be Kind to Animal Week" April 12-17.

The Sunday will be observed by programs at different churches while the week will be observed by the school children.

Dr. J. C. Elliott Talks to Students

Dr. J. C. Elliott, who is giving a series of health lectures in Richmond addressed the students of the Roosevelt Junior high school yesterday morning upon the subject of "Health Among School Children."

Hats Of Foreign And Home Origin, Shown In New York, Indicate Trend of Fashion in Spring Millinery

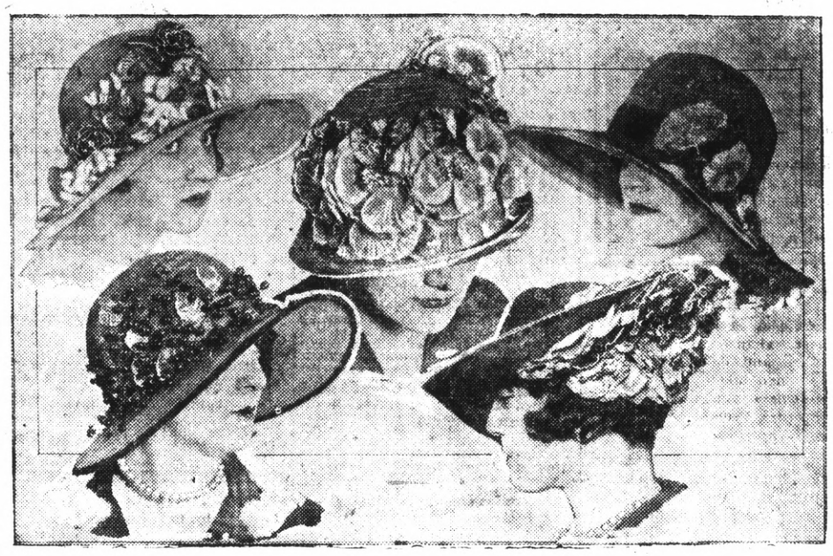

Above are pictured some of the hats exhibited recently at a New York showing of spring models. No. 1 is of orchid hair with marine flange and treatment of French flowers around the crown. No. 2 a French creation, is developed in rose braid straw, with a taffeta brim and large flat roses in the same shade. No. 3 is of brown lace over horsehair trimmed with flowers made of feathers. No. 4 is a tan horsehair creation, with currants about the crown and falling gracefully on the brim bound with red velvet in a matching shade. No. 5 is of black horsehair with large flat roses tilting up the brim in the back, and roses on the upper brim in the back stretching from side to side.

Mrs. Ripley At S. F. Meeting

Mrs. S. S. Ripley, 651 Eleventh street, attended the San Francisco District Convention of Republican women of the northern district meeting at the Palace hotel in San Francisco yesterday. Mrs. Parker Maddux, president of the northern district, was in charge.

The constitution and by-laws was adopted. Mrs. Ester Phillips, newly appointed district attorney gave a talk. Miss Heckfield is her assistant. Mrs. A. Adams and Miss M. Myers past district attorneys also spoke.

The business session took place in the forenoon and a delightful luncheon was served.

Social Service Bureau Assists Many Needy Here

The following report of the activities of the Richmond Social Service Bureau for the month of February, was made by Mrs. R. G. Lee, president of the bureau.

Visits by workers, 86, families aided, 115; employment for 10 men.

The following articles were given to needy families; one laundry tub, one layette, two chairs, fifty-five pairs of shoes, 356 garments, seventeen crates of vegetables, distributed.

Twenty-one afternoons were spent by the workers in the work of the Bureau. Nine investigations were held.

Mrs. Lee reports that although fifteen sets of clothing was donated to the Bureau, there is still need for more clothes. Donations should be sent to Mrs. Lee at 31 Idaho street.

MISS VERA HINSHAW HONORED AT BIRTHDAY

A dinner party was given at the home of Mr. and Mrs. L. F. Hinshaw, 425 Twenty-first street, in honor of Miss Vera Hinshaw's birthday, Monday evening.

The rooms and table were attractively decorated with St. Patrick's Day motifs. Miss Hinshaw received many beautiful gifts.

The guests included: Misses Cleo and Emma Howard, Opal Birka, of Richmond; Alice Harrison, Ruth Sharpe, Evelyn Quinn of Oakland; Marjorie Leonard of San Francisco; Helen Margaret Hinshaw, Mrs. L. F. Hinshaw, the honor guest Miss Vera Hinshaw and Messrs. William Ferrari, William Regalia, of Richmond; William Saunders, Jack Adams and Robert Stairs of Berkeley; Donald Anderson of San Jose; Elmer Easton, of Santa Rosa; Clyde Hinshaw, C. P. Hedemark and L. F. Hinshaw.

Dr. Elliott to Address Rotary

Dr. J. C. Elliott, who has been lecturing in Richmond for some time will be chief speaker of the day at the Richmond Rotary club meeting today. His topic will be "Keeping Well".

Group 8, under the leadership of A. C. Burdick has arranged the program. Edward Hill will be chairman of the day.

DAUGHTERS OF ST. GEORGE VISIT S. F.

The Daughters of St. George of California went to San Francisco Tuesday evening where they were the guests of the British counsel and his wife, at a large dinner, given the English people. The evening was a very enjoyable one as old English games were played.

Sciots to Appoint Committees for Big Ceremonial Here

The Sciots will hold their regular meeting at the Richmond clubhouse, next Monday evening. Various committees are to be appointed to take charge of the ceremonials to be held on April 17. All members are urged to attend as much business is to be handled. The president, George Bingley will be in charge.

Pythian Sisters Plan Food Sale

A food sale for the benefit of the Pythian home at Sonora county will be held on Saturday at the California market by the Pythian Sisters, Temple No. 86. Mrs. Hilda Wicks is in charge of the sale and she asks that all members of the lodge bring in their donations before 10 o'clock on Saturday morning.

A St. Patrick's party to be staged on March 18 was also planned at the meeting last night. Grace Cole will have charge of the program and Hilda Wilcks will take care of the banquet. The members are asked to invite their families to the party.

A whist party to be staged at the South Richmond Clubhouse in April was also agreed upon.

Grace Cole presided at the sessions last night.

Miss McCandless Is Winner of Prize

Miss Henrietta McCandless, was the winner of a prize offered by the Players Guild of San Francisco, in a recent contest for a sketch appropriate for the cover of a program to be used by the theatrical group. Miss McCandless has shown remarkable progress since her advent in the San Francisco art school, having won five prizes for various sketches during her year of attendance there.

She is also a gradute of Richmond Union high school, and is planning a commercial career in her art work.

Miss McCandless is the daughter of Mr. and Mrs. H. McCandless of Tenth street and is well known among the younger set of this city.

Veterans Planning Employment Bureau

An employment bureau for veterans is being planned by the Allied War Council, according to G. A. Rader, president of the council. C. C. Campbell has been named as secretary of the establishment and those wishing work or seeking workers should see the custodian of Memorial hall, who will act when Campbell is not there.

Meeting nights have been set for the first Monday of every month, instead of the first Wednesday.

Social Calendar

POINT BAPTIST

The third community gathering given by the Point Richmond Baptist church Scott and Washington avenues, will take place Friday evening at 8 o'clock. An interesting program of moving pictures will be given, which will consist of a reel showing Thomas A. Edison and his work. The entire program will be educational, and the general public is invited to attend.

STEGE SILVER TEA

A silver tea will be given by the Ladies Aid society of Stege Presbyterian church, in the church parlors Friday afternoon. Mrs. D. L. Center and Mrs. Crawford will act as hostesses. The members attending will spend the time in tieing a quilt, which is being made by the Aid.

FOOD SALE

A food sale will be given in Black's Grocery store, Seventh and Macdonald avenue, Saturday, March 13, by the Richmond Girls Musical club. Mss Carrie Ewing and Mrs. Grace Craig will have charge of the affair.

ST. EDMUND'S SERVICE

Friday night the Litany and Lenten services with Bible study will be held at St. Edmund's Episcopal church, commencing at 8 o'clock. The Rev. H. I. Oberholtzer will officiate. The study of the four gospels of the New Testament will be resumed, taking up from the 16th chapter of St. Mathew to the end of the gospel at this study. The study of the Bible will be conducted each week during the Lenten season, and is open to the public.

MISSOURI CLUB

The Missouri club will be entertained by Mrs. Ethel Butler, 600 Ripley avenue, Friday afternoon at 1 o'clock, with a twenty-five cent luncheon. All members are invited to bring their friends and those who plan to do so are requested to make reservations with Mrs. Butler. Mesdames William McAllister, Hutt Brown, and James Chandler, will assist Mrs. Butler as hostess. There will be a regular business session after the luncheon.

HERMANN SONS AND SISTERS

Saturday evening the Hermann Sons and Hermann Sisters will have a meeting in the Pythian castle. A special invitation has been given for friends to attend. Music will be enjoyed, and a banquet served.

The committee in charge consists of Mrs. Ida Werner, Mrs. George Heinemann, B. Henning and George Heinemann.

WHIST PARTY

The regular Friday afternoon whist party given by Mrs. Ida Daley will be conducted in Woodmen's hall Friday afternoon. Play will commence promptly at 2 o'clock and a fine array of prizes have been provided for the winners.

GIANT P. T. A. WHIST

The Giant Parent-Teachers association will give a whist party at the Giant clubhouse Saturday evening. A door prize will be given as well as a great many other handsome prizes for high score. Mrs. John Waddill is chairman and extends a cordial invitation for friends to be present.

PULLMAN P. T. A. WHIST

The Pullman P. T. A. will hold a benefit whist on March 25 at the home of Mrs. George Newford. A silver tea is also planned to be held at the first meeting in April. Mrs. G. Newford was named at the meeting yesterday to attend the convention of Parent-Teachers associations at San Francisco. Mrs. M. T. Hudson was named as alternate for Mrs. Newford.

FOOD SALE

A food sale will be given by the Richmond Girl's Musical club at Black's grocery on Seventh and Macdonald, Saturday March 13. The sale will start in the morning. Mrs. Carey Hewing is one of the assistants in charge.

DR. KNOLES AT WESLEY M. E.

Sunday evening, March 7, at the Wesley Methodist church, President Tully Knoles, of the College of the Pacific, Stockton, California will speak. The meeting will take place at 7:30 o'clock. A few weeks ago he delivered the address at the luncheon of the Lion's club, much to the edification of that body of business men. This coming Sunday a greater number of people will have an opportunity to hear this noted speaker.

SENIOR C. E. STEGE PRESBYTERIAN

A "Jamorino" program will be given by the members of the Senior Christian Endeavor society of the Stege Presbyterian church, Friday evening at 8 o'clock. The proceeds from this occasion will be used to furnish a pledge of fifteen dollars, which the organization has made.

The program is as follows: A black face glee club formed by boys of the Christian Endeavor society; Pantomine, "The Romance of Mary Jones," read by Nellie McGrew, and acted by Ruth Joyner, Grace Marceltello, Evelyn Bengtson, Walter Joyner and Jone Bengston; a playlet, "Trapped," which was directed by Nellie McGrew will include the following cast; Evelyn Bengtson, Anna Thompson, Marjorie Bentson Grace Marceltello; piano solos, readings and musical numbers.

Candy will also be on sale at this evening's entertainment.

POINT W. C. T. U.

Mrs. J. C. Bly, 300 Golden Gate avenue, will entertain the Point Richmond Women's Christian Temperance Union at her home Friday afternoon at 2:30 o'clock. Visitors are welcome at this meeting. Refreshments will be served by the hostess. Plans will be completed for the food sale which will be held Saturday in Weston's Furniture store on Richmond avenue.

RICHMOND HOMESTEAD

Mrs. McCain, 544 Third street will entertain the Richmond Homestead of Yoemen Friday evening at her home.

G. A. R. WHIST

The first of a series of whist parties to be given by the Ladies of the G. A. R. will be held on March 9, in place of March 23, which was the date formerly set. These parties will be given at Memorial hall on 12th street.

The card party will be the first of four, at the end of the series, a hand-made comforter will be awarded as grand prize. The committee in charge at the event consists of Mrs. Joella Bonham, Mrs. Ida Daley and Mrs. Nellie Hutson.

SAN PABLO P. T. A.

The San Pablo P. T. A. will hold its regular meeting Friday afternoon at the school house. The meeting will start promptly at 2:30 o'clock and members are urged to be present as their will be discussions on the school bond election. The president, Mrs. L. B. Marsh will preside.

BROWN TO LECTURE

John Brown will give a lecture on religeous education, under the auspices of the Richmond Church Fellowship, on the evening of March 10. The fellowships will meet today to perfect plans for the lectures.

Brown has conducted meetings here on two previous occasions and the meetings were well attended. Brown will speak at noon before the Kiwanis club, in the afternoon, at the First Christian church and in the evening in one of the local auditoriums.

W. C. T. U. FOOD SALE

A food sale will be given by the W. C. T. U. on March 6 at the Weston's store in point Richmond. Mrs. Paul Dunlap is the chairman and she will be assisted by Mrs. H. Grover, Mrs. C. C. Sanford and Mrs. S. Stout.

WOODCRAFT THIMBLE CLUB AT DORSTEWITZ

The Woodcraft Thimble club met at the home of Mrs. Mary Dorstewitz, 237 Fourteenth street for an all-day session yesterday. A business session was held in the morning after which luncheon was served. A social hour with sewing was held in the afternoon.

GOOD FELLOWSHIP CLUB HAS SPEAKER

The Good Fellowship club met last night at the Community Methodist church at the social hall at 6:15 o'colck.

The Rev. C. E. Dingley, executive secretary of the East Bay Baptist Union was the speaker for the evening and special music was given by Grace Craven, Maurice Church and Helen Moorehouse

The Rev. C. R. G. Poole was the chairman for the evening.

Early Healy passed the examinations of the state board of Pharmacy, recently. He is a graduate of the local high school, class of 1924, and is now in his second year of college.

McKinley Lodge Hears Talk On Duties of Juries

"The Functioning of Juries" was the topic of the speeches made last night at the McKinley Lodge of Masons meeting, by Deputy Sheriff J. Smiley, Zeb Knott and Attorney Hiram E. Jacobs. The three men told of the workings of the jury, their duties, and spoke of personal experiences

E. G. Smyth presided at the sessions. It was also announced that degree work will be the feature of the meeting night on Thursday.

Y. L. I. TO HOLD ST. PATRICK'S BALL

Plans for the St. Patrick's dance to be given on March 19 at the Memorial hall with the Y. M. I. were discussed at the meeting of the Y. L. I. last evening. Helen Maloney is in charge of the dance and she expects it to be one of the biggest events held by the organization.

It was also announced last night that communion will be held at the St. Leo's church at Piedmont on Sunday.

Helen Maloney had charge of the sessions last night.

MRS. SPIRES ENTERTAINS PRESBYTERIAN AID

Mrs. J. S. Spires, 671 Fifth street entertained the Ladies Aid society of the First Presbyterian church at her home yesterday. The meeting was well attended, seventy-five members being present. The yearly financial reports were given after which Mrs. B. X. Tucker and Mrs. H. C. McDonner were given a remembrance by the club for their excellent work in taking care of the orphanage. Mrs. J. S. Spires, the president, was chairman of the day and was also presented with a gift. A short musical program was given after which refreshments were served.

WESLEY FOREIGN MISSIONARY MEETS

The Women's Foreign Missionary Society of the Wesley Methodist church met at the home of Mrs. N. G. Glover, 330 Nevin avenue, yesterday afternoon. There was a regular business meeting at which Mrs. Lindemann read the devotional and Mrs. Moody the study. Refreshments were served in the latter part of the afternoon by the hostess.

Giant P. T. A. to Have Important Business Session

The Giant P. T. A. will have a meeting Friday afternoon at 2:30 o'clock, which will take place at the Giant school. The officers are anxious that all members be present. There will be a program.

Mrs. Kite, past president of the District Congress of Mothers and Teachers, will speak. Mrs. Emily Axtell, teacher of Americanization classes at Junior high will speak on extension courses. There will be several musical numbers by small children.

The P. T. A. is planning to give a card party, Saturday evening, March 6, at 8 o'clock, which will be held in the Giant clubhouse. There will be a door prize besides the prizes for high score. A supper will be served after the card games. Mrs. John Waddill is in charge. This is one of a series of card parties to be given by the Giant P. T. A. and a good time is promised.

Grant P. T. A. Elects New Set Of Officials

Nomination and election of officers were the main features of the Grant P. T. A. yesterday afternoon at their regular business meeting. Following is the list of the new officers.

Mrs. George Ellie, president; Mrs. Danner, first vice-president, Mrs. Lowden, second vice-president; Mrs. B. Harrison, recording secretary; Mrs. Huike, corresponding secretary; Mrs. Brombacker, treasurer. Mrs. W. Z. Keltz was reelected for presidency, but could not take the office because of too many other things to occupy her time.

Plans were also made for a card party to be given on March 25, in the Redmen hall. The Redmen and Pocahontas lodges have donated the hall for this evening's entertainment. A father's banquet is being planned to be held sometime in April, but no definite date has as yet been set.

The members have been taking interest in philanthropy work and discussions were given at this time.

The club has grown from 20 to 38 paid up members in the last year, as shown by the books.

I'M NO BANKER. Advt.

—RAGS WANTED—

Lingerie Special

36-inch Wide—Satin Stripe, Mercerized finish

39c yd.

LADIES' AND CHILDREN'S HATS FOR SPRING

Priced $1.25 to $5.00

HOLEPROOF HOSIERY For Men and Women

The Fair

C. C. OLNEY

731 Macdonald Avenue Phone Rich. 811

TILDEN LUMBER CO.

E. M. TILDEN, President

PRICE — QUALITY — SERVICE

Office and mill—15th and Nevin, Richmond, Calif.

Phone. Rich. 81.

Yards: Oakland, Berkeley, Richmond, Crockett

The Ability To Save

Barring isolated cases in which circumstances have imposed unusual burdens, the average wage earner can save some part of his weekly or monthly pay check if he will adopt a simple percentage Policy. As a rule, ten per cent is a safe amount on which to make a beginning. Once formed, the saving Habit will last a life time.

True thrift consists of prudent saving, judivious spending and wise investing. Select the Merchantile Trust Company of California as the custodian of your savings account. Persist in setting aside that ten per cent surplus, and in the course of a very short time your principal and the four per cent interest compounded semi-annually will open new avenues for success.

Mercantile Trust Company of California

SINCE 1857

Commercial - Savings - Trust - Bonds - Foreign

FIRST OF RICHMOND BRANCH - SIXTH AND MACDONALD

SUCCESSOR TO FIRST NATIONAL BANK OF RICHMOND

BRANCHES: POINT RICHMOND; TWENTY-THIRD-MACDONALD

Member Federal Reserve System

HEAD OFFICE - SAN FRANCISCO

"LAZYBONES" HAS SCENES OF SMALL TOWNS

The William Fox production of "Lazybones" which opens at the California theatre for two days beginning today will have particular appeal for those who have lived in a small American town in the early 1900s, for the scenes are laid in Milo, Maine, a typical small town, and the characters are people one would expect to meet on any "Main street."

The story is woven around Steve Tuttle, better known as "Lazybones," who, while he has never been known to do a "lick" of work in his life, is generous and true to a fault. He is in love with Agnes Fanning, daughter of Rebecca Fanning, an austrere matron, who plans to lead in the social life of the town and who is not slow to voice her disapproval of Steve. She has planned a match between her daughter Ruth, who is away at school in Boston, and Elmer Ballister, the richest young man in town.

Ruth, however, has been secretly married and left with a baby when her husband is drowned. To protect Ruth, who has kept her marriage, the loss of her husband and the fact, that she has a child, a secret, Steve adopts little Kit, the baby, and, because of his silence and generosity, sacrifices his chances of happiness with Agnes.

Charles (Buck) Jones is the genial "Lazybones" He is supported by an all-star cast, including Madge Bellamy, Zasu, Pitts, Jane Novak, Leslie Fenton and others.

Other features on the same program include "The Wooden Wedding," a Charley Chase comedy; Kelly Color film novelties; "International News;" Larry Canelo, at the organ.

RICHMOND THEATRE
Direction West Coast Theatres Inc.

NOW SHOWING

Zane Grey's "WILD HORSE MESA"
WITH
JACK HOLT, NOAH BEERY
BILLIE DOVE,
DOUGLAS FAIRBANKS, Jr.

NEAL BURNS COMEDY
"Court Plaster"
"Felix The Cat"
MATINEE SATURDAY

Adults 15c Children 10c

Thrown Into Freight Car After Hold-up, Memory Blank After Long Ride

John White of Setauket, N. Y., left his home the night of February 3, to go to a hospital in Bridgeport, Conn., to see his sick mother. Enroute to the station thugs sandbagged or blackjacked him, took $240 in cash and threw him into a freight train bound for Atlanta, Ga., When he awoke in Atlanta his memory was gone and it was until February 9, that Dr. Newdigate Owensby, noted alienist, succeeded in piercing the mental haze and learning the young man's identity.

Freight On Big Increase Here

According to figures released by the Southern Pacific and Santa Fe railways yesterday, the tonnage of freight having its origin and destination at Richmond has increased seventy per cent in the last five years.

The reports that the increase is for the year of 1925 over the year of 1921. The records show that there was a 11 per cent increase over 1924 in 1925 records. 1926 promises a larger increase.

The record is regarded as an index of the increase of the city of Richmond and that the railroads are actively aiding the upbuilding of this city.

'Wild Horse Mesa' Is Coming to the Richmond Theatre

One fist fight that called for no rehearsing because both actors agreed to "let it go," has just been put on the screen.

During the filming of "Wild Horse Mesa" in which Jack Holt plays the leading role and George Magrill, one of the "heavy" parts, director George B. Seitz was confronted with the necessity of staging a deep rate battle between these two players that called for a real knock-down and drag-out affair. It is pretty generally agreed that the most difficult piece of direction is to put on a screen scrap that will have all the semblence of the real thing.

But in this particular instance the director had nothing to worry about. Both players readily agreed not to hold their punches and to waive all defensive rules. Holt is a skilled boxer and loves to "mix it"; Magrill, during the World War, won the light heavyweight championship of the fleet.

When the time came for the fight, Magrill told Holt to put everything he had into his swings and depend upon him to block the blows in his own way. This idea was made to order for Holt did let them go with a vengeance and was still going strong long after director Seitz had ordered "cut."

The net result is one of the most terriffic film fights ever made—just one of the many high spots in a picture chockful of thrills. A mad stampede of five thousand wild horses is the spectacular climax in this picturization of Zane Grey's latest story.

Noah Beery, Billie Dove and Douglas Fairbanks, Jr. are the other players who are featured with Holt in the production.

"Wild Horse Mesa" will be screened at the Richmond Theatre today and tomorrow.

Other features include "Court Plaster," a Neal Burns comedy; "Felix Tries the Trade," a Felix the cat cartoon.

Teller Accidentally Locked In Vault of Tucson Ariz. Bank

(By Universal Service)

TUCSON, Ariz., Mar. 4.—L. J. Felix, teller of a local bank, was rescued from a vault here last night. A fellow employee, who chanced to return to the bank after dinner and heard the imprisoned man's cries. Felix was locked in the vault accidentally by another clerk who did not know the teller was placing his days accounts in it before closing time.

Realizing his danger, Felix pounded on the door and shouted, but his signals went unheard for a long time. He spied a faint beam of light shining through the bottom of his prison, and knowing that therein lay his only chance to escape suffocation, he pressed his face to it and continued to shout for help.

Although exhausted when released he had fully recovered today.

Did She Say Yes?

Madge Bellamy and Leslie Fenton in a scene from Owen Davis' "Lazybones" which starts a two day engagement at the California Theatre today

National Leaders Believe That Stock Crash Will Not Impair The Prosperity of the Nation

(By Universal Service)

WASHINGTON, March 4.—Unanimous conviction that the stupendous crash in the security markets, which has lopped billions off stock prices in the last three days, will leave national prosperity unimpaired, was voiced today by three of the nation's outstanding leaders.

Secretary of the Treasury Mellon, widely regarded as the country's outstanding authority on finance, declared its effect would be "wholesome."

Secretary of Commerce Hoover said:

"All the criteria on which real economic stability is based are favorable."

Senator Reed Smoot, of Utah, chairmian of the senate finance committee, declared the break a "natural reaction" to inflated values which would not affect prosperity.

Mellon made it plain that he considers American Commerce and industry just as sound as they were before this upheaval. The cause of the break lies entirely in other quarters, he is convinced.

Mellon said:

"The break does not touch fundamental conditions. It was the result of excessive speculation. It would have happened whatever business conditions were at the time.

"The effect is really wholesome. It provides a sort of 'evening up'."

Asked if he saw danger of the break "going to for". Mellon replied:

"If the market goes too far it will get back again. All such movements go further than they should, until there is a reaction. There is action and reaction until they strike normal."

A Mellon does not attribute the break to rejection of the Billion-dollar Nickel Plate Merger plan.

"I think it would have come anyway," he said.

"The decision is not necessarily a setback to railroad consolidations, because the commission's objection was to the financial structure," Mellon added.

Nor does Secretary Mellon regard the Nickel Plate Merger plan as "dead." He feels, it is understood, that if such a project is sound and desirable there is always a way to finance it.

What is needed, Mellon believes, is more money to finance the merger to meet objections to terms—or more men in control, to nullify the protest that it would be dominated by a few.

Hoover described the crash as the usual sequel to a speculative rise. He continued:

"There is no intransic change in either values or earnings.

"Employment is at a very high level. There is no unemployment except some of a seasonal character. Production of commodities generally is at a higher level than at this time last year. Commodities are moving quickly to the retailer and consumer.

"There is no speculation in commodities and there are no undue stocks of commodities.

"Savings are very large, building and improvements are on a larger scale than at the time last year."

Another Movie Firm Is to Move To Los Angeles

LOS ANGELES, Mar. 4.—Another $20,000,000 of motion picture capital will enter Los Angeles next year, according to plans revealed today by Joseph M. Schenck.

On the eve of his departure for New York, Schenck announced his intention of moving the entire United Artists' headquarters and distribution machinery to the West coast within a year.

"I am convinced that the people who sell and distribute motion pictures should be more closely affiliatede with those who make them," declared the United Artists' executive head. "Unless Hiram Abrams, president of United Artists, can convince me that it is not the proper and logical move from an economic as well as every other standpoint, the entire organization will be permanently located in this city by October 1.

—RAGS WANTED—

I'M NO PLUMBER. Advt.

Dr. F. R. Harley
(D. C. N. D.)
Electro Therapy X-Ray
739 Barrett Ave., Richmond, Calif.
Phone Rich. 2315
Anyone bringing this ad to my office will receive an examination and one adjustment FREE.

LEGAL NOTICES

NOTICE OF ROAD ABANDONMENT

OFFICE OF THE CLERK OF THE BOARD OF SUPERVISORS OF CONTRA COSTA COUNTY.

In the Matter of Petition of D. GHIGONETTO, et al. to vacate, dis-continue, abandon and abolish a portion of a Public Highway in Road District 1, Supervisor District No. 1.

NOTICE IS HEREBY GIVEN to all freeholders in Road District No. 1 Supervisor District No. 1, Contra Costa County, that a petition has been presented to the Board of Supervisors signed by D. Ghigonetto, and more than nine other freeholders, at least two of whom are residents within said road district, praying for the vacating, dis-continuing, abandoning and abolishing of that certain public street, highway, or road more particularly described in said petition as follows:

COMMECING at the southwesterly corner of Block N, Broadway Addition, as shown on map entitled "Broadway Addition" filed in the office of the County Recorder of Contra Costa County, California, on Sept. 10, 1914, and running thence in direct lines as follows: easterly along the southerly line of said Block N, and the northerly line of Broadway to the most westerly corner of Lot 1, Block 1, Rivers-Andrade Tract as shown on map entitled "Amended Map of Rivers-Andrade Tract" filed in the office of the County Recorder of Contra Costa County, California, on November 19th, 1912; thence to the southwesterly corner of lot 2, said Block 1; thence to the most northerly corner of lot 35, Block 2, said Rivers-Andrade Tract; thence to the most northerly corner of Lot 1, said Block 2; thence to the northeasterly corner of Block C, said Rivers-Andrade Tract; thence westerly along southerly line of said Broadway and the northerly line of Block C, and B, said Rivers-Andrade Tract, to the northwesterly corner of said Block B; thence to the southwesterly corner of aforesaid Block N, and point of commencement, being a portion of street shown as Broadway on map of Rivers-Andrade Tract.

NOTICE IS HEREBY FURTHER GIVEN that said Board of Supervisors has by order regularly adopted fixed the 22nd day of March, 1926, at 11 o'clock A. M. of said day at the regular meeting place of said Board at the Court House, in said County, at Martinez, California, as time and place at which said petition will be heard, at which said hearing said Board will hear evidence of any person interested in said petition.

IT IS FURTHER ORDERED that a copy of this Notice be published at least two weeks successively prior to said date of hearing, in the RICHMOND-RECORD HERALD, a newspaper, published in said County and that a copy thereof be posted in a conspicuous place along the line of highway, or road described in said petition.

By order of the Board of Supervisors of Contra Costa County, State of California, this 1st day of March, 1926.

J. H. WELLS,
Clerk of the Board of Supervisors of Contra Costa County, State of California.
Publish March 3 Daily 2 weeks.

NOTICE OF PUBLIC WORK

NOTICE IS HEREBY GIVEN THAT THE CITY COUNCIL OF THE CITY OF RICHMOND, ON THE 1st DAY OF MARCH, 1926, PASSED AND ADOPTED RESOLUTION OF INTENTION NO. 439 TO ORDER THE FOLLOWING WORK TO BE DONE IN THE CITY OF RICHMOND, COUNTY OF CONTRA COSTA, STATE OF CALIFORNIA, SAID RESOLUTION BEING SUBSTANTIALLY AS FOLLOWS:

"That the public interest and convenience require and that it is the intention of the Council of the City of Richmond to order the closing up of the following described portions of the following named streets and the following described alley within the corporate limits of the City of Richmond, County of Contra Costa, State of California, to-wit:

"WALLER AVENUE from the easterly line of Thirty-ninth Street to a line paralled to, and one hundred (100) feet distant measured westerly at right angles from, the westerly line of Forty-first Street;

"ELEVENTH STREET from the northerly line of Virginia Avenue a distance of three hundred fifty (350) feet northerly to the termination of Eleventh Street at the southerly line of the Nystrom School property; and

"THE ALLEY in Block 10 Nystrom Addition, from the northerly line of Virginia Avenue a distance of three hundred fifty (350) feet northerly to the termination of said alley at the southerly line of the Nystrom School property.

"That the exterior boundaries of the district of land to be affected or benefited by the closing up of said portions of said streets and said alley and to be assessed to pay the damages, costs and expenses thereof are hereby specified as follows, to-wit: The exterior boundaries of the City of Richmond as they now exist, are hereby adopted as and shall constitute and be the boundaries of such district.

"That said work or improvement is to be done under an act of the Legislature of the State of California entitled "An Act to provide for laying out, opening, extending, widening, straightening, or closing up in whole or in part, any street, square, lane, alley, court or place within municipalities, and to condemn and acquire any and all land and property necessary or convenient for that purpose" approved March 6, 1889, and all acts amendatory thereof."

Reference is hereby made to said Resolution of Intention Number 439 now on file in the office of the Clerk of the City of Richmond, for further particulars.

Richmond, California, March 2, 1926.

EDWARD A. HOFFMAN,
Superintendent of Streets of the City of Richmond
Publish March 4, 5, 6, 7, 9, 10, 11, 12, 13, 14, 1926.

NOTICE TO CREDITORS
No. 6122

In the Matter of the Estate of ELIZABETH R. SHANKS, Deceased.

Notice is hereby given by the undersigned, Executor of the last will and testament of ELIZABETH R. SHANKS deceased, to the creditors of, and to all persons having claims against said decedent to file them, with the necessary vouchers, in the office of the clerk of the Superior Court of Contra Costa County, State of California, or to exhibit them, with the necessary vouchers, to the said Executor at the office of C. D. HORNER, Attorney at law, 629 Macdonald Avenue, Richmond, California, the same being designated as the place of business in all matters connected with said estate, within Ten months after the first publication of this notice.

Dated March 3rd, 1926.

T. R. SHANKS
Executor of the last will and testament of ELIZABETH R. SHANKS, Deceased.

C. D. HORNER, Attorney for Executor, 629 Macdonald Avenue, Richmond, California.
Publish Mar. 4, 11, 18, 25, April 1, 1926.

Asks $250 for Damage to Yard

A suit was filed in the Justice court yesterday by Cornelius McGillicuddy, against Rose and Luis Banducci of North Richmond in an effort to collect $250. The plaintiff declares that damages to this extent have been made by the Banduccis by driving across his yard. Clare D. Horner represents the defendants, while Will S. Robinson is attorney for the plaintiff.

Santa Fe Applies For Permission to Build Spur Track

An application of the State Railroad Commission has been sent by the Santa Fe railroad, asking for a permit to construct a spur track from its Oakland branch to here, to Municipal wharf No. 2, on the Richmond Inner harbor. This petition was filed following the recent granting of a franchise for the spur by the city of Richmond to the Santa Fe. Due to the fact that several sreets must be crossed a permit is necessary. It is expected that the permit will be received within several weeks.

YOUTH VICTIM OF HIT AND RUN

Investigations are now being carried on by the Berkeley and El Cerrito officials to find the cause of the injuries of J. McNeill, who is now dying at the Berkeley hospital with a fractured skull. McNeill is unable to tell how he was injured and the truck driver that picked him up declared that he had asked him for a ride and while in the truck fell and struck his head against the tail gate. It is not known whether he received his injuries there or whether he was struck down by a hit and run driver.

It is thought that McNeill was riding along San Pablo avenue and was struck by a machine. The police are searching for clews.

Michael Maloney Funeral Today

Funeral services for the late Michael Maloney who dropped dead on Tuesday morning, will be held this morning at 10 o'clock at the St. Marks church. The funeral cortege will leave the family residence at 655 Sixth street at 9:30 o'clock. Bert Curry has charge of the arrangements. Interment will be at the St. Joseph's cemetery.

"THIS CAR DOESN'T RUN RIGHT":

The above remark is heard everyday. Perhaps there is just a little adjustment necessary—or perhaps a few dollars will put your car in A-1 shape.

WE NEVER OVERCHARGE

Regular Fellows Come Here

Official Headlight Adjusting

Authorized Ford Service

STORAGE—SERVICE—PARTS
Storage by Day, Week or Month

Bob Duke's Garage

Rheem and 23rd Street Phone Richmond 918

What Is Your Foot Trouble?

No matter what your foot trouble may be you will find in our Foot Comfort Department a sure way to quick and Permanent Relief.

Ladies' Built-In Arch Support Shoes
$4.95 $5.85 $6.50 $8.25
Edmond Foot-Fitter with Built-In Arch Support for Women

B.-B. SHOE STORE
720 MACDONALD AVENUE

WINCHESTER AND KEEN KUTTER GARDEN TOOLS
Grass Seeds in Package or Bulk
LAWN MOWERS

R. B. Dougall Hardware Co.

Corner 11th and Macdonald Phone Rich 1

"I see by the papers . . ."

WE ALL do. It's a national habit. Newspapers open and close the day. They are a vital part of our daily existence. Take them from us and the wheels of progress stop. *We must have the news!*

And news about merchandise ranks with news about current events. As a matter of fact, it is even more personal. It concerns you and your daily needs. Food. Clothing. Shelter. Household necessities.

The newspapers bring you this vital news of merchandise. The advertising columns of this paper are a business guide-book to guide both footsteps and expenditures. They tell you *what*, tell you *who*, and show you *where*. Pilots of the family purse.

Read the advertisements. Every day. Buried in small type may be a bargain that was born for you especially. Know before you go to buy, just what you want and what you will have to pay for it.

"I buy by the papers" is the twin of "I see by the papers." You consult a time-table to see what train to take. Consult this newspaper to see what goods to buy.

Newspare advertisements are buying beacons to light your way to wise expenditure

California DIRECTION WEST COAST THEATRES Inc.

Two Big Days STARTING Today!

William Fox Presents

LAZYBONES

THE DELIGHTFUL TALE OF A BELOVED IDLER WHO FISHED AS ROMANCE WENT BY

BASED ON THE NEW YORK STAGE SUCCESS BY OWEN DAVIS
-- with --
MADGE BELLAMY—CHARLES (Buck) JONES
ZASU PITTS—LESLIE FENTON—JANE NOVAK

Charley Chase Comedy "The Wooden Wedding"

"KELLY COLOR" "NEWS" LARRY CANELO AT THE ORGAN

COMING SUNDAY! 5 BIG ACTS ROAD SHOW VAUDEVILLE 5

COUNTESS VERA IS TO APPEAR IN COURT TODAY

(By Universal Service)

WASHINGTON, March 4.—Vera, Countess Cathcart, will surrender to immigration authorities tomorrow in time to appear for a hearing on hebeas corpus proceedings in a federal court in New York, Labor Department officials announced tonight.

The surrender probably will not involve her return to Ellis Island before the hearing, they said.

The question of continuing her under bond after the hearing, has not been considered, officials said, but indicated this will be done in accordance with the usual policy if the court decision is not favorable to the countess and she appeals from it.

Plans calling for the countess' surrender today were changed at the last minute by agreement, officials stated.

W. W. Husband, second assistant secretary of Labor, acknowledged tonight that "some information" regarding the case had gone to Ellis Island officials. It did not affect the countess' status or include orders for taking her into custody, he added.

So far as Husband knows she will remain at liberty until the hearing, and then will appear in court, he asserted.

Theodore G. Risley, solicitor of the department, will represent at the hearing.

Only One Dead in Peloponesian Quake

(By Universal Service)

LONDON, March 4.—Dispatches from Athens deny the reports emanating from the Balkans that the severe earthquakes, which shook the Peloponesian Islands last week resulted in heavy loss of life.

Although hotels and shops collapsed in various towns, only one death was reported from the island of Zande.

Health Lectures TONIGHT

J. C. ELLIOTT
America's Greatest Health Lecturer on Prevention of Disease
ADMISSION FREE
Christian Church
6th and Bissell
HEAR THE MAN TO WHOM MILLIONS HAVE LISTENED
FRIDAY 2:30 Eating for Health
FRIDAY 7:30—Constipation and Prevention of Disease.
SATURDAY 2:30— Lost Ideals in Health.
SATURDAY 7:30—Worry, Nervous and Sick-Headache, Loss of Memory.
"The lectures of Dr. J. C. Elliott attract lawyers, merchants, educators, professional people and all classes." Dr. Eugene Sanderson, President of Eugene Bible College.
"I think the best thing I have done for my church and for Birmingham, in six years of service, was to bring Dr. J. C. Elliott and Mrs. Elliott here for this series of Health Lectures." Dr. George R. Stuart, Pastor of First Methodist Church, Birmingham, Alabama.

Caswell's NATIONAL CREST Coffee

The finest coffee obtainable..
1,800,000 cups were served at the PANAMA-PACIFIC International EXPOSITION
PHONE RICHMOND 110

Glenna Collett, Woman Champion, Shows Her Big Brother How the Game of Golf Should Be Played

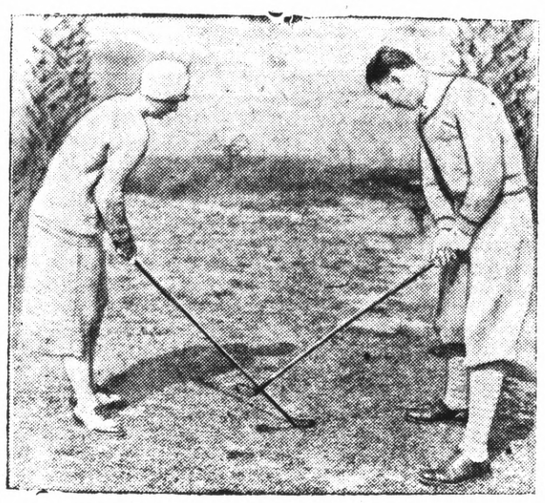

Miss Collett of Providence, R. I. was photographed at St. Augustine Fla., showing her brother Ned how to play golf. He proved an apt pupil. Glenna was preparing at the time to defend her title in the Florida East Coast tournament. After that she will go abroad to try for the French and English golf crowns.

Order Dissolution of The National Food Products Corporation

(By Universal Service)

NEW YORK, March 4.—The National Food Products corporation was ordered dissolved this afternoon by Federal Judge William J. Bondy.

The $100,000,000 organization violates the terms of the Clayton Anti-Trust law, Judge Bondy found. The corporation and nine individuals are forever restrained from creating or operating a food trust of any size or character.

Sale of the corporation's holdings of the stocks of other corporations that it sought to control within sixty days is ordered.

This action is the outrowth of the government's recent suit to prevent the National Corporation from acquiring a monopoly of food products.

Constitution to Be Rebuilt From Fund Collected

Again the "Constitution" better known as "Old Ironsides" will be overhauled and refitted through the funds contributed by school children. Years ago the old frigate that had supported America's supremacy on the sea had lain a hulk in the docks at Boston. The government decided to wreck the old ship, but a storm of protest came from the nation. On this occasion Holmes wrote his poem, "Old Ironsides." The ship was refitted but now again lies a rotten hulk.

A sum of $500,000 is necessary to refit the old vessel and the Elks lodge are trying to raise the funds. Jack Lee, chairman of the funds for this city has announced that the Richmond school children will help in the raising of the money.

Dr. F. M. DYE
Dependable Dentist
716 Macdonald Avenue

Artificial Teeth	$10.00
Gold Crowns	5.00
White Porcelain Crowns	5.00
Bridgework, per tooth	5.00
Fillings, Silver	1.50
Painless Extractions	1.00

— Lowest Prices —
Plates at variable prices.
Arrangements for easy payments may be made.
Our material is the best purchasable. Our work is of that quality which education and experience produce.
Our Prices Are Moderate and Reasonable

Look
to your health. Epsom Salts is still the best Physic—take it in small flavored tablets.
Knight's EPSOM SALTS COMPOUND IN TABLETS
At your druggist, 25c
The Knight Laboratories, Chicago

Antitoxine Is Found By Pasteur Institute To Prevent Lockjaw

By FRANKE E. MASON
(By Universal Service)

PARIS, March 3.—Lockjaw, the racking disease that carries its victims away in torturing convulsions, can be prevented by the simple injection of a harmless tetanus antitoxine discovered in the Paris Pasteur institute.

The new serum, which has been perfected by Doctors Ramon and Zeiller, assures the patient complete immunity, without any unpleasant reactions. More than one hundred patients were given trial treatments of the serum, before the announcements was made to the French Academy of Science. The cure was perfect in every case Tests made with guienapigs showed that after the animal had received three injections of the antitoxine, it could be inoculated with dozens of tetanus germs varying from 1,000 to 2,000 times the ordinary mortal dose for a guinea-pig, without killing it.

The antitoxine is being manufacuture as rapidly as possible, and will be available to all physicians within a few months. Its discoverers recommend that it be injected in every wound which might possibly contain tetanus germs.

Women Revolt At Anti-Shirt Decree

By O. D. TOLISCHUS

BERLIN, Macrh 3.—German women have revolted against the decree of Paris according to which a modern woman no longer has "a shirt on her back."

The modern German woman, they insist, has one, and what's more, she will keep it.

First, because she has been told, by the doctor and by the lingerie shops, that it is unhealthy to run around without a shirt.

Second, because it's one of the few "coquettish" garments left to her.

And third, because it has become so thin and transparent that one can't notice it very much, anyhow.

Creason Final Rites Are Held

Last rites were read at the Bert Curry chapel at 2 o'clock yesterday afternoon for William Jefferson Creason and interment followed in Evergreen cemetery, Oakland.

Creason passed away at the home of his daughter, Mrs. William Whitaker, of Mira Vista, Monday morning, was 78 years of age and had lived in Richmond for 20 years. He leaves three children, Mrs. Whitaker, Fred Creason of Richmond and Frank Creason of King City.

Doctors In Leningrad Find Cure for Asthma

(By Universal Service)

LENINGRAD, March 4.—A renaissance in medical science is blossoming here and many new discoveries are heralded.

A sure cure for asthma is the latest that has occupied the attention of eager Bolshevik doctors. A demonstration of the treatment was made by Dr. Kassual at a meeting of therapeutists when thirteen patients who had once suffered from asthma claimed they could now breathe with the best of them.

READ IT FIRST IN THE RECORD-HERALD.

—RAGS WANTED—

DRYS SCORE AT S. F. MEETING

(By Universal Service)

SAN FRANCISCO, March 4.—"The drys" scored today at the first annual convention of the Republican Women's Federation of California.

They put through a resolution which endorsed President Coolidge's plan for enforcing the prohibition amendment and its enabling laws.

The resolution was passed in face of the fact that Congresswoman Kahn of San Francisco, first vice-president of the Federation, had recently made her stand for the modification of the Volstead law and light wine and beers.

J. S. McGINNIS TO HEAD LOCAL MOOSE LODGE

J. S. McGinnis was elected dictator of the local Moose lodge at its sessions held last night at the Moose hall. Other officers who were elected include E. J. Brennan, vice dictator; P. J. Barry, prelate; and H. K. Martin, trustee.

Installation of these officers will be held in the near future.

The lodge plans to hold a ladies night on March 18. M. J. Kelly, J. S. McGinnis, L. P. Orthman and Bert O'Loan are in charge of the program for that night.

Among the visitors at the lodge last night was J. M. Thrower of Campbell, California.

W. Vossbeck had charge of last night's sessions.

Women's Angles Not Curves to Stir the Poets of Future

(By Universal Service)

KANSAS CITY, March 4.—Poets of the future will have to sing of lovely women's angles rather than of her curves, physical instructors in the high schools, predict.

Physical tests here which show that a majority of high school girls are underweight are believed to presage the coming of a new physical type of woman—one who is large boned, tall and angular and who has an ample waistline and a good strong arm.

The changingstyle of beauty is the result of the present mode of living. Miss Florence Bradley, girls' physical director at the Wesport High School, here, points out. The old law of adaptability to environment is working in the human family. Just as polar bears developed white fur because they needed it so are women developing lean bodies and bigger feet in order to meet the demands of their more active lives.

The somewhat skinny flapper is typical of the average young woman of today Miss Bradley believes.

"The race will benefit in the end by the charge," she says. The taller, larger boned women will be able to stand more than the fashionably round woman of fifteen years ago."

Miss Dorothy Bane, physical training director at Ceneral High School, says young women do not consciously diet to attain slim figures and that hygienists need not be alarmed about girls of today being undernourished.

"It just isn't natural for girls taking exercise unhampered in both body and spirit to be fat or even plump." she says. "Women never again will have unnatured tiny waists and large hips which once constituted an ideal of beauty. Long skirts and corsets never will come back. Beauty styles will have to change."

I'M NO DOCTOR. Advt.

—RAGS WANTED—

free
FREE—from castor taste and odor.
FREE—from after-nausea. Not flavored.
Super-refined for medicinal use. Strength and Purity unchanged. Never sold in bulk. Bottled and labelled at the Laboratories. The original tasteless castor oil.
FREE—literature on request to WALTER JANVIER, Inc., 417 Canal St., New York
Two sizes—25c. and 50c. at all good drug stores.
KELLOGG'S TASTELESS CASTOR OIL

MARRIAGE ON DECREASE IN CALIFORNIA

(By Universal Service)

SACRAMENTO, March 4.—Marriage has been definitely on the decrease in Caliternia during the last year and there are more so-called "bachelor girls" in the state at the present time than ever before.

The bachelor girl total in California is now 66,750 according to an estimate made today by L. E. Ross director of the state bureau of vital statistics. The average California bride goes to the alter at the age of 26 and Ross considered the unmarried maidens between the ages of 25 and 34 in his "bachelor girls" estimate.

Conclusive proof that California weddings dropped off in number during 1925 for the first time in years also came today when Ross announced complete figures for the twelve months showing a decrease of 3.5 even greater than early estimates indicated. There were 55,089 marriages in the state during 1925 he said.

LOCAL TEAM DEFEATS CAL. FRAT. CAGERS

The Lightening Quintet of Richmond took the strong California Fraternity team down the line 42-28 last night at the Harmon Gymnasium at Berkeley. The game was fast played throughout but the local team had the advantage of a good basket eye.

Rowdy Dyer was high man for the local team. In the course of the evening he collected 14 points.

The Lightening line up was: Dyer and Barbieri, forwards; Campbell, center; Logan and Gray, guards. Siegel, substitute.

French Officials End Unfair Tax Discrimination

FRANK E. MASON
(By Universal Service)

PARIS, Mar. 4.—Unfair tax discrimination against Americans living in France, depriving United States citizens of the benefit of tax exemptions allowed French citizens and other foreigners, has been ended through the work of L. Morgan Hamilton, nephew of J. P. Morgan.

Although French citizens in the United States have all the benefits and privileges of American citizens so far as taxes are concerned, the French government declared itself unable to give Americans in Franch the same treatment as French citizens, because the law requires a specific tax reciprocity treaty.

For fear of antagonizing the French government, the American Chamber of Commerce in Paris for more than one year declined to interest itself in tax discrimination against Americans. In the course of his work as taxation counsellor and legal advisor to Americans in France, L. Morgan Hamilton dug up the Franco-American consular treaty of 1853, and applied this international agreement to the qeustion of tax discrimination against Americans.

With the aid of Ambassador Myron T. Herrick, the brief of Mr. Morgan was presented to the French foreign office, which recognized the validity of the arguments and issued orders to end the discrimination.

Ornamental Iron-Worker, Who Came Here From Poland, Is Winner of 1925 Bok Award of $10,000

Samuel Yellen, an ornamental ironworker of Philadelphia has won the Bok award for 1925. He was the producer of artistic rough-iron work, much of which adorns Quaker City buildings. He says he will use the money to found a school for wrought-iron workers in Philadelphia. Yellen came from Poland some years ago. He is shown in the photograph above with the Bok prize.

NEW GARAGE IS TO BE OPENED

A formal opening of the garage of McKenny and Lods at 221 Fourteenth street will be held today, the proprietors have announced.

The new building, which is of brick construction, has just been completed and the ornamental front makes the structure equal in appearance to any business building on the street.

Both of the proprietors are well known in Richmond as they have been employed in several garages of this city.

They expect to make their new building one of the finest repair shops in the city.

Oklahoma is First In Wheat Shipments Market Figures Show

(By Universal Service)

ENID, Okla., March 4.—Oklahoma leads the United States in the amount of wheat marketed in 1925 through co-operative wheat pools, according to figures compiled from the ten state-wide organizations by officials of the United States department of agriculture. Oklahoma also tops the list for 1924, the survey shows.

The ten regional marketing association operating for as many states handled 27,637,099 bushels during 1924-25 marketing season. The same ten organizations handled 17,281,522 bushels the proceeding season.

Of the ten, Oklahoma marketed 6,281,067 bushels. The Kansas associations in second place with 6,138,112. Nearly 4,000,000 bushels were marketed by the North Dakota organization and over 2,000,000 by the Texas association. The association in South Dakota, Minnesota, Montana, Indiana, Nebraska and Colorado follow in the order named.

The ten associations have a combined membership of 96,492 actual wheat producers.

Some Pages From American History

(Continued from Page 2)

that many of them were planning to return to England. The new country had not brought them the wealth they had hoped for; it had brought them only misery, proverty and death. But before plans for moving away could be completed, there came peace. For some reason the Indians slunk back into their forests. And the colonists were again free from the terror of Indian war whoops.

Pearsans Exclusive Radio Shop Opens evenings. 2 4 1mo.

Health Lecturer Appears Before Local Bodies

The Health Lectures of Dr. J. C. Elliott are not only becoming popular and drawing large audiences at both the afternoon and evening lectures in the Christian church, but with outside organizations as well. Dr. Elliott spoke before the Kiwanians at their noon luncheon and to the Masonic Fraternity at their luncheon at the close of the lodge in the banquet hall. He spoke in the assembly to the junior High school yesterday and will address the Rotary Club at their noon luncheon today. His subject last night at the Christian church was Nervous Indigestion and Sleeplessness. He will discuss Eating Your Way to Health today at 2:30 and Prevention of Disease and Constipation tonight at 7:30. The public is invited to all lectures.

The audience last night voted unanimously to tender a vote of thanks to the Richmond RECORD-HERALD for the splendid publicity it had given to the Health Lectures in the Christian church.

"Nervous Indigestion burns out more nerve cells and brain cells than almostany other disease. The abdominal brain, or solar plexus is the greatest nerve center of the body. It controlls all the vital principles of life, namely the breathing of the lungs, the beating ing the heart, the digestion of the food and the circulation of the blood. The abdominal brain and the nerves of the stomach are so closely identified together that each has a large influence over the other. So nervous disorder and indigestion are closely associated together, and soon produce nervous indigestion, which lays the foundation of many of our diseases," said the speaker.

"Prevention of disease implies the whole system of a health education, namely scientific breathing, health culture exercise, bathing, proper diet, a balanced ration, a right combination of food, and proper mind attitude. Constipation may defeat all other methods for prevention of disease as it forces the food to decompose and decay in the body and feeds the nerve cells, muscle cells, and brain cells with decayed poisonous foods."

The subject Saturday 2:30 will be Failures in Health, Business and Life. 7:30 Worry, Nervous and Sick Headaches, Loss of Memory. Poisonous foods and surplus foods destroy memory cells, produce premature old age as well as disease and death. The Bible, the World's Greatest Health Book, is the subject Sunday night.

READ IT FIRST IN THE RECORD-HERALD.

"Watch The Cream Line"

The Best Milk for Babies

Consider the fact that we have our own cows that are carefully watched, and graze on our own clover fields. We also bottle and pasteurize the milk right on our own ranch. That's why our milk is prefered for babies.

ASK YOUR NEIGHBOR

Order a Bottle Today!
Pure Wholesome Milk and Cream
PHONE RICH. 1938
"We Deliver To Your Door"
San Pablo Milk Producers
San Pablo, California.

A New Car Is As Good As It Looks—
A Used Car Is As Good As It Is

Some used cars are only scenery. Others are good, dependable automobiles. Since we have been in business we have merchandised used cars in a way that fully advised the costomer before he bought, and gave him increasing satisfaction on ownership after he bought.

J. P. STROM
Automotive Merchant
HUDSON-ESSEX DEALER
Macdonald at Thirteenth Richmond, Calif.

I'm the Guy
That Put the CAN in VUL-CAN-IZING
Coster Can Do It—Or It Can't Be Done
OUR SPECIALTIES ARE:
Neatness—Best Goodyear Material
Exact Time in Cooking
KNOWING HOW
Bring you tire work to us and you will go away with a smile.
Goodyear Tires, Seiberling Tires
Prest-o-lite Batteries
Coster the Tire Man
2202 Macdonald Avenue Richmond, Cal.

Helen Progresses Towards Finals In Cup Tournament

(By Universal Service)
Special Cable Dispatch

MENTONE, France, March 4.—Helen Wills continued her rapid progress toward the final round of the Mentone Singles today by defeating Miss Dearman of England, 6-1, 6-1. The American champion was as stingy as usual with points, four of the games coming to love and only three going to deuce.

Miss Will's lack of worthy opposition is having a disastrous effect on the attendance. Her galleries now are made up principally of court enthusiasts who are anxious to study tennis style and found the American champion's game in extremely profitable study.

Many of Miss Will's followers fear that the lack of first-rate competition may slow up her game. The youthful star, however, seems to be preserving her championship form by playing at top speed against all of her opponents. This is the reason for her numerous love victories.

Although Frau Neppach, Germany's woman champion, was again warned by her native tennis federation against taking part in French tournaments she said today that she would continue to play along the Riviera.

"My husband and I are leaving for Hollywood shortly," said Frau Neppach, "And I am anxious to learn how the Americans play tennis. For that reason I intend to enter as many tournaments as possible in which Miss Wills will play."

Results In S. O. Barnyard Golf

The following are the results of the Standard Oil Barnyard Golf games, played yesterday:

	Pts.	Rgrs.
J. L. Smith	52	12
J. H. Smith	48	5
Craig	51	14
Galley	42	3
Fassath	50	5
Geisberger	26	2
Holland	50	13
Gorham	27	2
Jochims	50	10
Lilly	35	4
Hansen	52	7
Kneeland	48	8
O'Brien	52	8
Slaudecker	42	0

+I'M NO BUTCHER. Advt.

HELEN WILLS IN ACTION DURING TENNIS MATCH SHE LOST TO MLLE. LENGLEN AFTER THRILLING BATTLE

Miss Wills, American champion is shown in action on the courts of the Carlton club at Cannes during the hotly contested match she lost to Suzanne Lenglen, European champion. The American girl put up a hard fight, especially in the second set, the score being 6-3, 8-3.

Sportographs

DEL MONTE WINS POLO

Del Monte, Mar. 4.—By defeating the San Mateo polo team 8-5 yesterday the Del Monte team took the Pacific coast junior polo championship. Harry East, captain of the Del Monte team featured the game with hard riding and clean hitting.

SPRING FOOTBALL AT U. C.

Monday has been set for the starting date of spring football practice at the University of California. Nibs Price, the new football coach will start his men off with light workouts. He intends to have workouts four times a week for four weeks and will probably close the spring season with scrimmage and a pickup game.

OAKS AFTER SOUTHPAWS

MYRTLEDALE SPRINGS, Mar. 4.—The Oaks under Ivan Howard are casting around for a few more southpaw pitchers this season. Reason to wit: The Orks play two San Francisco teams at Recreation park and the fence about it is rather close so good pitchers are needed or a bingle will clear the wall and in will come a home run.

Richmond Cagers Meet San Rafael

The Richmond high school basketball team will meet the fast San Rafael military team here at 7:30 o'clock at the local high school gymnasium here tonight. Two games will be played, the lightweight game at 7:30 and the unlimited game at 8:30.

As this the last game of the season, a large crowd is expected to attend.

DAVID CAPTAINS CARDS

STANFORD UNIVERSITY, Mar. 4—At a meeting of basketball letter men yesterday, Nelson David, star forward was elected to captain next year's cage team. This is David's third year on the court and his second year as a varsity man.

HUSKIES-CARDS TO TOUR

TOKYO, Japan, Mar. 4.—J. Abe, director of athletics of the University of Washedia has announced that baseball teams of the University of Washington and Stanford University will tour Japan this year and several games with colleges have been arranged.

GOOD CARD AT WINTERS HALL THIS EVENING

Teddy O'Hara and Bobby Burns meet in the ten round main event of the Richmond Athletic club's semi-monthly boxing show at Winters pavilion tonight. Burns and O'Hara are a pair of well matched young welter weights or rather junior welters, and as winning this match means a lot to both boxers, the spectators are sure to witness a real fight with the Levinsons, O'Hara is the choice of local fans, but Oakland and San Francisco fans who ought to know have installed Burns as a slight favorite.

Dusty Miller will box the six round semi-windup with Carl Augustine or a substitute will take the place of Augustine. Carl has been suspended for thirty days for losing a bout on a foul in his last ring contests at the Oakland auditorium with Curley Fenton, and his suspension will not be up until the 12th. Matchmaker Harry Eagle is trying to persuade the boxing commission to let Augustine go on by long distance to Sacramento, and may succeed yet, if Augustine will be unavailably Sammy Olsen, Hal Yost, or Jimmy Ross will substitute. Ed Kruger vs. Frank Tucker, heavies, Cyclone Pete vs. Pete Marshall of El Cerrito, middleweights, and Ivan Kid Morgan vs. Pal Bryatto, lightweights will round out the card. The doors open at 7 o'clock, and the first bout starts at 8:30 p.m.

High School B. B. Schedule Has Been Arranged

The following baseball schedule has been arranged by Coach Ivan W. Hill of the local high school:

March 6—U. of C. Frosh, away.
March 12—Mission, home.
March 16—Berkeley, home.
March 23—Oakland, away.
March 25—Berkeley, away.
March 31—Alameda, home.
April 3—Fremont, home.
April 17—Roosevelt, home.
April 28—Concord, away.
May 22—S. R. M. A., home.

Juarez Racetrack Is to Be Reopened

(By Universal Service)

SAN FRANCISCO, March 4.—The famous race track at Juarez, Mexico, closed down for the past nine years, will reopen on April 24, for a 25 day racing season, it was announced here today by Bill Kyne, prominent local sportsman and racing official.

Kyne announced that he will manage the track. He said that immigration restrictions had been lifted and that no passports were necessary to cross the border from El Paso.

+I'M NO LAWYER. Advt.

READ IT FIRST IN THE RECORD-HERALD.

Teddy O'Hara

Results In the Standard Pin Crashers League

At the Seventh street alley last night, Team No. 4 of the Sanitary Bowling league took Team No. 1 down the line in four games. In the second game of the evening Team No. 3 took a hotly contested game from Team No. 2.

The results are as follows:

TEAM NO. FOUR

O. Baker	197	137	184	518
Jones	176	157	186	519
Gregory	185	158	162	505
Heyde	190	140	156	486
TOTAL	148	592	688	2028

TEAM NO. ONE

F. Westmann	171	194	190	555
Baughman	151	123	135	409
C. Westman	162	110	103	375
Harck	149	149	204	502
TOTALS	633	576	632	1841

TEAM NO. TWO

Burley	134	124	154	412
H. Weste	93	99	122	314
Kelly	118	120	138	376
Thomas G.	193	166	178	537
TOTALS	538	509	592	1629

TEAM NO. THREE

Aloches	222	152	171	535
Hutchins	164	134	143	441
Havier	108	115	93	316
Baker	156	195	162	513
TOTAL	650	596	569	1715

Burdon Painters Win Game From El Cerrito Club

The Burdon Painters took the strong El Cerrito Athletic club basketball team down the line last night in a stiff game at El Cerrito. The final score stood 25-19 and it was a hot played contest throughout.

This was the first time in five games that the Athletic club has been defeated and although the score seems a bit lopsided they put up a game fight.

The local teams made their points by long shots and played a superior defense game.

The Burdon line up was: Santella and Villalovos, forwards; O. Johnson, center; Mallianni and Gualdoni, guards.

Y. M. D. VOLLEYBALL TONIGHT

The pick of the Y. M. D. volley ball teams and the Business men's teams will meet in a game tonight at the Y. M. C. A. gymnasium at 7:30. The game promises to be the best possible as there is plenty of rivalry between the two teams.

Pirate Squad Starts Training in Camp at Paso Robles, Cal.

(By Universal Service)

PASO ROBLES, Cal., Mar. 4—The entire Pirate squad with exception of Captain "Scoops" Carey, was safely in camp this afternoon, the second division reporting after the long trip from Pittsburg and other points.

Hal Rhyne, former Frisco shortstop reached camp late last night from Frisco, while Joe Cronin, 19-year-old shortstop sensation of the Frisco district, arrived shortly after noon today. Paul Waner was with the squad, the Coast League swatter having boarded the train at Kansas City.

Captain Carey is confined in a St. Louis hospital. He is said to be threatened with pneumonia, but his mates are hoping that he will be able to make the trip to Paso Robles within a week.

The first general workout will be held tomorrow when all hands will appear on the field. Manager McKechnie ran his athletes through two lively sessions today despite heavy showers.

+I'M NO BAKER. Advt.

READ IT FIRST IN THE RECORD-HERALD.

Carquinez Golf Tournament to Start Saturday

Saturday and Sunday will start the tournament at the Carquinez Golf Club according to an announcement made yesterday by A. A. Alstrom, secretary of the club. The succeeding rounds will be played each Sunday during the month of March.

A large number of cups will be presented to the winners and runnerups and the promise of these cups will draw a large number of golfers.

The tournaments have been postponed for some time because of the bad weather but it is expected that the teams will start off on Saturday afternoon without a hitch.

FORESTERS VISIT OAKLAND

The Richmond Court of Foresters paid a visit to the Oakland Court of Foresters last night where they were entertained.

Proof of Quality that cannot be denied!

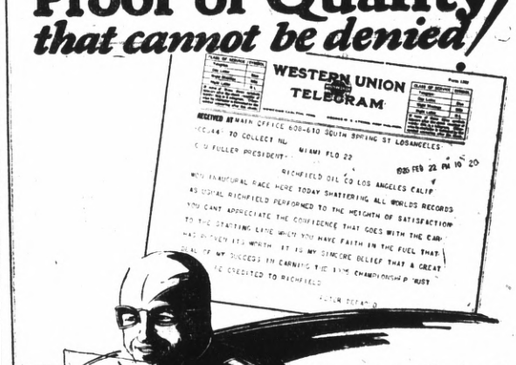

Peter de Paolo, winner 1927 A. A. A. Speedway Championship

First 3 places and 4 New World's Records at Miami

PETER de Paolo and California's own world-winning gasoline capture first honors in Florida's inaugural speedway event. de Paolo won the 300 mile Washington Birthday classic with an average speed of 129.29 m. p. h.—a new world's record for both 250 and 300 miles and barely 14 miles an hour less than McDonough's startling lap record of 142.9 m. p. h. the day before the race.

de Paolo and McDonough, as well as Harry Hartz who finished in second place, are all exclusive users of the "Gasoline of Power". Earl Devore, also using Richfield, established a new world's record for the 200 mile distance with his average of 131.04 m. p. h.

Richfield's superior quality is *proved* not merely claimed. For five consecutive years it has established and *held* speedway and road records unequalled by any other gasoline. It is *exclusive* choice of leading speedway drivers — the world's most exacting judges of a gasoline, who demand its utmost in *combined* qualities of easier starting, speed, power and mileage.

RICHFIELD The GASOLINE OF POWER

What Gasoline do YOU use?

Hitt and Runn — Getting in the Way Is Sometimes Much Easier Than the Art of Getting Out! BY HITT

DO YOU KNOW WHY --- It's Merely a Case of too Many Doctors In a Great Many Instances?

Drawn for this paper By Frank Leet

No matter what you may wish to buy or sell—make use of The Record-Herald's "Classified" columns. All ads are CLASSIFIED in groups to make this a quick finding section as well as a profitable one.

CLASSIFIED ADS

Unlimited opportunities present themselves daily in the form of "Classified" Ads. Do you take advantage of them? Today's opportunities is tomorrow's profits. Read them now.

ADVERTISING RATES
CLASSIFIED

1c Per Word Per Day
Minimum Charge 35c

Classified Index:

1. Lodges and Meeting Notices.
2. Lost and Found.
3. Special Notice—Personals.
4. Help Wanted—Situations Wanted.
5. Automobiles.
6. Business Directory.
7. Business Opportunities, Investments.
8. For Rent—Rooms, Houses Apartments and Flats.
9. For Sale—Miscellaneous.
10. Wanted—Miscellaneous.
11. Real Estate for Sale.

1—Lodge and Meeting Notices

SONS OF ST. GEORGE—Gladstone Lodge, No. 531, meets first and third Tuesday at Memorial Hall at 8 o'clock p. m. Banner, Secretary; R. F. D., Box 147, Richmond, C. Badcock, president.

GOLDEN GATE COUNCIL, No. 3, Junior O. U. A., meets Wednesday nights, in the small hall in W. O. W. Hall. O. H. Benne, Recording Secretary, P. O. Box 1121, Richmond, Cailf.

NATIVE SONS—Of Golden West, No. 217, Edward Peterson, Stege, President; R. H. Cunningham, Secretary 520 Ohio Street, Meeting nights, first and third Tuesday of the month. Meeting place, Redman hall Eeleventh Street and Nevin.

KNIGHTS OF PYTHIAS — Richmond Lodge, No. 13 meets every Wednesday night at K. of P. hall, 5th St., near Macdonald. Visitors always welcome. Wm. E. Geach. C. C.; F. G. Blackhart, K. of R. and S.

2—Lost and Found

LOST—JANUARY 1, 1926, OPERator's license on Macdonald avenue. Return to 1900 Clinton avenue.

3—Special Notices, Personals

LEADING CLUB, largest, most reliable for lonely people; confidential descriptions free in plain sealed envelope; thousands wealthy members; if sincere, write; established 20 years. Old Reliable Club (name copyrighted,) Mrs. Wrubel, Box 86, Oakland, Calif. 4 26 tf.

4—Help Wanted Situations Wanted

WANTED—Three sales ladies to sell 1847 Rogers Bros. Silverwear and beautiful dinner sets to housewives. Apply 709 Macdonald Ave., Richmond. 2 19 tf

WANTED — GIRLS OVER SIXteen for Stage work. Information. Mrs. Ralph. Thornwall 4130.

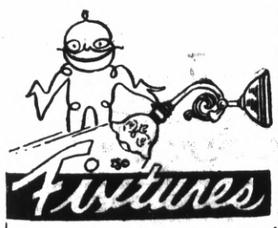

We are offering the very latest in fixtures at very nominal prices. Get our price on wiring and fixtures, complete for your house, and save Real Money.
ELECTRIC RANGES FOR $32.50
—No Extra Wiring—
Hotpoint Appliances
Jobbing and Repairs
CALL UP RICHMOND 71948
Economy Electric Company
345 6th Street

Wilson AND Kratzer
Funeral Home
Lady Attendant
Ambulance Service
705 Bissell Ave. Phone 113

6—Business Directory

SAFETY FIRST—
Your clothes are insured every moment they our out of your house.
C. O. D. CLEANERS AND DYERS
(Established 1909)
WORKS 2409 MACDONALD
PHONE RICH. 683

ZEB KNOTT
Sherwin-Williams Paints, Stains and Varnishes
All Grades of Wall Paper
PAINTING AND PAPER HANGING
319 North Seventh Street
ALL WORK GUARANTEED

I make and acknogledge all kinds of legal papers; deeds mortgages contracts, leases, etc. Homes for rent, fire insurance.
H. G. STIDHAM
NOTARY PUBLIC
168 Washington Avenue
Office Phone 868; Res. Phone 920

"LET MAYER DO IT" IF YOU want your old suit made like new. Phone 452; cleaning, mending, repairing, or pressing. Work called for and delivered. Mayer's American Cleaning Works, 1116 Macdonald Avenue 4 11 tf.

IF ANY RESIDENT OF RICHmond knows of families in distress or need, kindly report same to the Societies handling relief. Phone Richmond 1340 or Richmond 335 3 25 tf.

7—Business Opportunities, Investments

WILL GUARANTEE SALARY OF $50.00 per week and furnish auto to several men selling excellent Ford accessory. Address, Salesmanager, 670 Broadway, Granville, Ohio.

$10.00 TO $50.00 QUICKLY
To The Many Workers
Rates lowest. No security, no publicity. Best and most private terms. What National banks do for big business, we do for the man or the woman who works.
H. L. DRAKE.

8—For Rent—Rooms. Houses, Apartments, Flats

2-3-4 ROOM APARTMENTS
FURNISHED & UNFURNISHED
RATES $25.00 TO $50.00

THE WESTDIN
24TH & RHEEM
STEAM HEATED—BEST IN CITY

THE ANDRADE
20TH & GAYNOR
STEAM HEATED

THE WATSON
RHEEM & 23RD

APPRAISAL & SALES CORPORATION
2234 Macdonald Ave. Phone R2200

FOR RENT—FURN 5 RM. MOdern house, 139 2nd st.

FOR RENT—FURNISHED 2 RM. Apts and rooms, reasonable rent. Ohio Apts, 303 Ohio ave. 3 3 12t

FOR RENT—5 RM. BUNG. NEAR Grant Schools Apply 423 McLanglin Phone 2139. 2 17 5t

FOR RENT—LARGE 4-RM. COTtage with bath, $25.00 water included. 1609 Chanslor. Apply 1615 Chanslor.

FOR RENT— ONE LARGE FURnished housekeeping room. Apply 1725 Clinton Ave. 2 28 12t

FOR RENT—UNFURNISHED 5-room house and garage, between Macdonald and Bissell, on 21st. See owner 2117 Barrett avenue. 2 25 3t

FOR RENT—5-RM. FURN. HOUSE Inquire 2482 Esmond Ave. 2 14 6t.

FOR RENT—APARTMENT, UNfurnished or partly furnished. 2 rooms and bath, modern, close in. Inquire 425 21st street. 1 26 6t.

FOR RENT—FURNISHED 2 RM. apartment and single rooms. Reasonable rent. Ohio Apts. 303 Ohio Avenue. 2 9 12t

FOR RENT—LARGE FRONT RM., private entrance, downstairs. Also front room upstairs, 548 6th street. 2 13 3t.

FOR RENT—Four room house with bath. Large yard. Phone, Rich. 1715-W.

FOR RENT — LARGE, SUNNY, well furnished room for rent, in heart of business district. Rent reasonable. 907 Macdonald avenue.

FOR RENT—THREE ROOMS, 2 wall beds and garage $20.00. 1018 Florida St., near 10th St.

FOR RENT—FIVE ROOM BUNGalow, bath $25.00, 137 South Second St., near Ohio St.

9—FOR SALE— Miscellaneous

FOR SALE—RESTAURANT AND lunch rm. cheap for quick sale. Call 41 Wash. Ave. between 1 and 4 p. m. 3 2 6t

FOR SALE—ROLLER CANARIES female. 676 5th street.

FOR SALE—PIANO AND CHESterfield Set. Other furniture. Phone 709-W. 2 28 3t.

FOR SALE— UPRIGHT PIANO in good condition $75.00. Can be seen at 311 10th St. Phone 180. 3 3 3t.

FOR SALE—PIANO, GOOD TO learn on, with stool. 311 10th St. Phone 180 . 3 3 3t

FOR SALE—BARBECUE AND REfreshment stand. Good trade. 5 year lease, stock, and fixtures. Also four room modern bungalow in rear. $1300 for cash. Rent $50.00 per month. Call any day between 7:30 a. m. and 9:00 p.m. at 188 San Pablo Ave., El Cerrito or Phone Berk. 6063. 8 22 tf

USED CARS FOR SALE
1923 Ford roadster, good condition, cord tires.
1923 Ford touring, good condition cord tires.
1923 Maxwell coupe, new paint,
C. C. KRATZER
10th and Bissell
9-5-

10. Wanted—Miscellaneous.

GENTLEMEN TO ROOM AND board, all meals except Sunday dinner, with box lunches, conveniences, excellent location. 512 Bissell ave. 3 4 3t

WANTED—4 OR 5 YOUNG MEN to room and board, fine sunny rooms and good, clean cooking. See Florence Harris at 176 Ninth Street. 2 28 6t.

11—Real Estate For Sale

ALBANY-BY OWNER DIRECT 1012 Ramona Ave. off Marin. Albany, Beautiful, new 5 rooms, modern features, large lot, basement, garage 2 machines;, good transportation, schools. Will sacrifice for quick sale. Wonderful resale opportunity. Owner on premises Sunday 3 5 3t

FOR SALE— SMALL RESTAURant business. Call any afternoon between 2 and 5 at 41 Washington Ave., Pt. Richmond. 2 28 6t

HOUSE FOR SALE— SEE THIS for quick sale. New 6 room modern house, hardwood floors, fireplace, up to date in every way. small payment down, balance like rent. See owner Frank Ketelhut. Ketelhut Bakery, 1228 Macdonald Avenue. tf

FOR SALE—INCOME PROPERTY on Macdonald Ave., for sale. 25 ft. frontage. Price $1750 cash. Bring 18 per cent. Apply Box 25.

FOR SALE—BY OWNER, BETTER terms. Four charming bungalows in Albany on transportation. Lots or good paper considered. A. E. Camp. 672 35th Street, Oakland. Phone Lakeside 1688, evenings Piemont 5464-J.

I. B. McKENZIE
REAL ESTATE — INSURANCE
1202 Macdonald Ave. Phone 632
$3500 — 4 rooms bath, modern 1 1-2 lots, garage, $350.00 down. Bal. like rent.—(10)
$3150.00 — 5 rooms, modern 2 blocks from Macdonald Ave. 4 bloks to school, Hardwood floors in 2 rooms, garage 56 ft. lot, a baragin, $1000.00 down, Bal. like rent.—(23)
1—30x105 corner lot close to Grant school, $550.00.
2—25x100 Grand View Terrace. $700. for both.
1—25x112 1-2 Macdonald Ave., Business property, $5,500.00.
H. L. HAWKINS,
Sales Manager
1202 Macdonald Ave. Phone 632

11—Real Sstate For Sale

Leo Persico
MONEY TO LOAN ON REAL ESTATE
THIS HOME CAN BE BUILT ON YOUR LOTS FOR $2250 AND WE WILL FURNISH MOST OF THE MONEY.

Now listen carefully: four large rooms with modern plumbing; living room with built-in buffet, French doors between dining and living rooms, hardwood floors; beautiful tapestry paper on walls. Other rooms tinted—kitchen in white with latest cabinet work, breakfast nook.

$5250—$350 DOWN
New modern bungalow, 6 rooms, hardwood floors, fireplace, automatic water heater, linoleum on kitchen floor, on two corner lots.
$4750—$350 DOWN
New 5-room modern stucco bungalow, near S. P. depot.
INVESTMENT
$7000—$2000 DOWN
Three modern flats, large income, in center of town.
SMALL CHICKEN RANCH IN TOWN
$2400—$150 DOWN
Three-room cottage on lot 70x110; fruit trees and berry vines, large garden. Place fully equipped to handle 300 hens. Ready to move into.
$1400—$350 DOWN
4-room cottage and garage, Close in.

LOT SPECIALS
Four lots, 2 blocks from Elk's building $2100
Two-lots on 29th street $800
Two lots near California Theatre $1200
Three lots on 31st street ... $850
One lot on Macdonald avenue $500

YES, I HAVE OTHERS
FRANK S. FOSTER
WITH
LEO PERSICO
1015 MACDONALD AVENUE
OFFICE PHONE RICH. 54
EVENINGS PHONE 733

READ IT FIRST IN THE RECORD-HERALD.

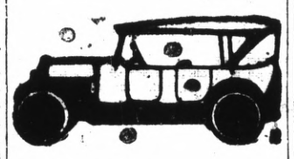

All Work Guaranteed
Auto Tops
Reasonable Prices
SIDE CURTAINS
Work called for and delivered.

SEATS CUT DOWN FOR CAMPING

The American Auto Top Company
H. R. RUSSELL, Prop.
248 14th Street

11—Real Estate For Sale

BURG BROS., Inc.
BARGAINS
Only $150.
Is necessary to secure a home of your own. New 3 and 4 room bungalows with wallbed, bathroom, garage, hardwood floors and other built-in-features. 100 feet from carline and near school. The price is only $2750 to $3250.
We will finance and build the kind of a home you would like in any desirable location you prefer.

BURG BROS., Inc.
309 23rd St. Richmond 730
Realtors Richmond, Cailf.

Paulsen's TIPS!

THIS LOOKS LIKE GOOD TRADE Stock and store (grocery and meat) doing fine business, good for about $300 profit a month, in small town in the vicinity of San Rafael. Fine climate. No delivery of goods. Man and wife can handle. Rent only $20 a month, 5 years lease. Apparently a bona fide proposition. Owner wants to come to Richmond to reside and is willing to take in exchange a good 5 room home at approximate value of $5000. If you have your home paid for, and want to go into business, see us immediately for more details.

PAULSEN REALTY SERVICE
California Theatre Building
Telephone Richmond 825
Night phone: Rich. 1540-J.

E. P. VAUGHAN
REALTOR
Phone Rich. 233 915 Macdonald

FOR RENT
Three Room Sunny Apartment Flat. Two wall beds, gas range and Heater; Hardwood floors throughout, large closets. Garage. One block from City Hall.
$30.00 ONLY
E. P. VAUGHAN
Phone Rich. 233 915 Macdonald

—RAGS WANTED—

January Special
Permanent Waving
$17.50
Parisian Beauty Parlor
Edna Yager, Prop
1107 MACDONALD AVENUE
Telephone Rich. 323

LISTERINE THROAT TABLETS
Antiseptic
Prevent & Relieve Hoarseness Sore Throat Coughs
Made by Lambert Pharmacal Co., Saint Louis, U. S. A.

11—Real Estate For Sale

ONLY $2500
A brand new home on a big corner lot in North Richmond. Will be ready for occupancy in a few days. Big living room, bed room, kitchen, with all built-in features, big breakfast room, complete bath and wash trays on back porch. House can conveniently be enlarged when desired. Corner lot, 52x106.

$150 Down
If you haven't quite got the $150 just now, come in and see us anyway. We have helped many working men to get homes, why not you. We have a variety of new homes building, which we will be pleased to show you without obligation to buy. See J. B. Corrie, salesmanager.

B. SCHAPIRO & CO.
1002 Macdonald Ave.
(Over Martin's Grill)
PHONE RICHMOND 902

LOS ANGELES, CALIFORNIA
HOTEL LEE
WM. B. CLARK, PROPRIETOR
SIXTH AT FIGUEROA ST.
Phones 107043 Pico 1907
Service, not unlike a well appointed, generously conducted home, without ostenation.
Commercial-Residential
Location central and unexcelled
Modern, European
Rates $ 1.50 Without Bath 2.00 Up With Bath
William Best Clark, Proprietor
GARAGE ADJACENT

Baby Saved From Heart Trouble

Martinez, Nov. 6, 1925.
Our baby, Myrtle, had been ailing for about two years, during which time we had taken her to many physicians, none of whom knew what was the matter with her.
Myrtle steadily grew worse. Her heart beat rapidly and noisily, she had but little blood, and the pallor of her face was like the whiteness of a sheet of paper. She finally became so weak that she could neither walk nor eat.
Some doctors thought it might be her teeth, but they had all come through and she was getting worse every day.
We were recommended to see Fong Wan. He found that she was suffering from heart trouble. She has taken the Fong Wan Herbs for three months and is in fine health.
Mr. and Mrs. ARTHUR DUVAL, Box 96, West and Shell Av., Martinez, Calif.
The Fong Wan Herb Co.
576-78 Tenth St., Oakland, Cal. Hours 9 to 7 daily; Sunday, 9 to 12 m. Phone Oakland 3767.
CONSULTATION FREE

ARE YOU SICK?
HAVE YOU EVER TRIED CHINESE HERBS?
We have herbs which will give you permanent results for gall stones, asthma, goiter, stomach and liver trouble, weak kidneys, rheumatism, constipation, heart trouble, diabetes, high blood pressure and general tonic to build up your run down condition.
Chew & Chew Herb Co.
1424 MACDONALD AVE.,
Richmond, Cailf.
HOURS 4:40 to 7:25 P. M.

MORE DINING CARS To SACRAMENTO
Now
Leave OAKLAND
8:10 a.m. & 5:30 p.m.
SACRAMENTO SHORT LINE

CHINESE EXPERT HERBALISTS
How to Get the Best Results and Keep Well.
Chang & Kong
Our specially imported herb remedies of over 3000 varieties have been used in China for centuries They positively relieve the various diseases whether your ailment be of the lungs, stomach, heart, liver, kidneys, bladder or if you are afflicted with indigestion, asthma, catarrh, blood poision, (including blood disorder and high and low blood pressure,) rheumatism, appendicitis, piles, female affliction or any other known complain, our wonderful herbs will not only give immediate relief, but will absolutely cleanse every impurity from your system by our Chinese Herb specialist. All ailments of whatever nature successfully treated by our wonderful, life-giving Chinese herbs.
When your case is given up as hopeless by others, give us a trial.
Many testimonials by people who have been cured by our herbs.
Herbs sold. Prices Reasonable.
Consultation Free.
HERB SPECIALISTS
901 Clay St., Corner 9th St.
OAKLAND, CALIF.
Hours 8:00 a. m. to 8:00 p. m. daily
Sundays, 8 a. m. to 2 p. m.

LEGAL NOTICES

NOTICE TO VOTERS

Every person entitled thereto must register during the year 1926, thirty (30) days before Election at which he or she may desire to vote.
Registration for Municipal Elections and Towns of Sixth Class closes March 13, 1926.
Registration for August Primary Election closes July 31, 1926.
Registration for General Election closes October 2, 1926.
Make application for registration to the County Clerk or any of his deputies.
J. H. WELLS, County Clerk, of Contra Costa County, California.
Dated: January 1, 1926.
The following persons are Registration deputies:
A. C. Faris (Chief), City Hall, Richmond.
L. W. Brougham, City Hall, Richmond.
E. A. Burg, 309 23rd Street, Richmond.
G. P. Glineburg, Standard Oil Co.
Miss Nannie L. Nesbit, 621 Bissell Ave., Richmond.
H. G. Stidham, 163 Washington Ave., Richmond.
M. J. Gordon, 321 Macdonald Ave., Richmond.
H. O. Watson, 311 10th St., Richmond.
Miss Georgia Johnson, 431 10th St., Richmond.
Mrs. Mary B. Moyle, 152 Washington Ave., Richmond.
Mrs. Ethel Butler, 600 Ripley Ave., Richmond.
Mrs. Kathleen Maroney, 1215 Macdonald Ave., Richmond.
J. A. Long, 1019 Macdonald Ave., Richmond.
Miss Norine Lee, 535 Macdonald Ave., Richmond.
Margaret L. Gately, 241 Cypress St., Richomnd.
Mrs. Flora O. Adams, 500 Eureka Ave., El Cerrito.
Mrs. Alice M. Morris, City Clerk, El Cerrito.
Miss Fay A. Breneman, San Pablo Ave., El Cerrito.
John Sandvick, Corner Kearney and Potrero Ave., El Cerrito.
Catherine Sandvick, Corner Kearney and Potrero Ave., El Cerrito.
Mrs. Marion M. Wright, 208 Liberty St., El Cerrito.
M. Isabel Shreiner, 21 Kensington Road, Kensington.
E. O. McWayne, Orinda.
Mrs. Lillie M. Whisler, San Pablo
C. E. Whisler, San Pablo.
Frank Silva, San Pablo.
John Hewitt, Giant.
T. W. Hutchinson, Pinole.
Miss Alice M. Ellerhorst, Pinole.
E. C. Elsen, Pinole.
Mrs. Clara Hughes, Pinole.
E. W. Robison, Hercules.
A. M. Ashenfelter, Hercules.
Jan. 12 to Oct. 2.

Pine And Oak Wood
CUT TO ANY SIZE DESIRED AT
LAMBRECHTS
Phone Richmond 1058

READ IT FIRST IN THE RECORD-HERALD.

-and the Worst Is Yet to Come

DOROTHY DARNIT — By Charles McManus

New York Stock Market Rallies Following Two Days of Hectic Flurry

(By Universal Service)

NEW YORK, Mar. 5.—After a wild two day Bear orgy, the stock market rallied sharply today after official Washington had taken a paternal interest in the situation. The most pronounced advances took place in the last hour of trading.

Encouraging words from "The Spokesman of the White House," Secretary of Commerce Hoover, and Secretary of the Treasury Mellon lent an air of confidence.

Another factor in the situation which gave the Bulls the dominant hand was the expressed belief that the Interstate Commerce Commission's "bark" in refusing to approve the Nickel Plate merger was worse than its "bite."

The Van Sweringen brothers, it is understood, feel assured that the merger plans can be so altered as to meet the approval of that governmental body. This feeling was reflected in the sounder tone of rails.

Recoveries from 2 to nearly 5 points were registered by Pere Marquette, Missouri, Kansas & Texas, Erie Common, while smaller rallies occurred in Rock Island, Kansas City Southern and Wabash stocks.

The industrials made the better showing of the day. American Can, which suffered a severe decline yesterday, rallied to 206, a rise of 18 points, shortly before the market closed. General Electric, which had declined nearly 85 points from the high of the year, jumped to 319, which was nearly 24 points above yesterday's minimum level.

In some cases Utility stocks rallied from 1 to 4 points between sales. The best recoveries were made in Northern States Power & Electric investors, American Power & Light, American Light & Traction, and California Edison.

Oils were heavy at the start, but strong buying of Sandard Oil of Indiana and Vacuum Oil caused shorts to cover in other issues. Standard Oil of New York, however, dropped to a new low for the movement.

One of the strongest tonics for the market was the statement of Secretary of the Treasury Mellon who characterized the break in stocks as "reaction in a Bull market." He thought it would have a wholesome effect, and said he did not believe that fundamental business conditions and general prosperity would be disturbed.

He pointed out that fluctuations in the current market are bigger than usually witnessed because the volume of speculation is abnormally large. He said that booms and slumps will alternate until a normal position is found.

As is always the case when a temporary rout occurs, the market was flooded with "bargain hunters," seeking "odd lots," or blocks of less that 100 shares of stock. Orders from such came from all parts of the country and had their small, but still vital effect, in aiding the upward trend, which so greatly characterized the last hour of trading.

The total number of shares traded on the stock exchange was estimated to be well over 2,500,000 shares, as compared with yesterday's sale of 1,877,000 shares.

The curb market showed a decidedly better tone during the closing hour, when prices skipped back sharply. In many case the rally after a few moments of trading reached from 1 to 3 points.

General Obregon Is Under Care Of Physicians

(By Universal Service)

SAN FRANCISCO, March 4. Alvera Obregon, former president of Mexico who is here on what he terms a pleasure trip was confined to his suite in the Bellevue hotel tonight under a physicians order to keep quiet and rest.

The General was to have been the guest of honor at the Shrine club luncheon today, but was unable to attend.

Mayor Rolph announced to the gathering of five hundred businessmen that General Obregon was suffering from a touch of influenza and from indigestion and expressed the belief that there is no cause for alarm.

PRISONER TRIES TO CUT THROAT

(By Universal Service)

BAKERSFIELD, March 4. While nine fellow cell mates looked on Frank Kenney, 55, serving a 15 day sentence in the county jail, sawed at his throat with an old safety razor blade in a desperate attempt to end his life late today.

Aroused by the excited shouts of the prisoner several deputies rushed to the scene to find Kenney the center of an interested group of prisoners who watched him slashing at his throat. No one had made any attempt to take the blade from the would be suicide.

On examination at the county hospital it was found that Kenney had only inflicted a surface wound.

PRINCE CAROL MAY DRIVE IN U. S. AUTO RACE

(By Universal Service)

PARIS, March 4. Prince Carol is considering an offer to come to the United States to drive a speed car at an automobile race, but is fearful lest the immigration authorities treat Madamoiselle Lipescu his inamorata as they have treated Countess Vera Cathcart.

An American concern made an attractive offer to the Prince to become a professional automobile racer in United States.

The offer provides for a huge renumeration for the Prince if he agrees to drive a car of his own selection in at least one big race in America within the next few months. The former heir to the Roumanian throne is an enthusiastic motorist.

The Prince is intensely interested in the offer which was conveyed to him in writing by a representative of an American syndicate.

Final Action Postponed By City Council

(Continued from Page 1)

leases were discussed by the Chamber Directors and the Council yesterday no final decision was rendered. Parr who is at present in the East is expected to return here on March 10 and the decision on the lease is to be held in abeyance until his return.

All three of the bidders who presented bids for the operation of the wharf on February 23 were at the meeting held yesterday afternoon and reiterated statements made in their original bids.

Charles W. White attorney for Edward. Egbert of San Francisco whose bid called for a rental of $1,000 per year to the city and five cents per ton for all freight crossing the wharf assured the council that his client would live up to the terms of his bid. White pointed out that under the terms of the bid the city could expect to secure about $31,000 per year for the operation of the wharf. Although the maintenance of the wharf would have to be taken out of this sum, it would relieve the city of an operating cost which is estimated to be in the vicinity of $800.00.

M. H. Petersen, secretary, of the Richmond Terminal Corporation represented that firm at the session and repeated their bid made about two weeks ago. Peterson ridiculed the fact that more than 100,000 tons of freight could be handled over the wharf in spite of the fact that the other bidders were willing to sign guarantees for that amount.

Peterson was called to order by one of the members of the council for making slurring remarks concerning other bidders. He also told those present that Jackson H. Misner, Harbor Master was not interested in the company, which caused some of the members of the council to prick up their ears, in view of reports to the effect that Misner had made contrary statements to the council a short time ago.

Peterson repeated the bid of the company which was a maximum rental of $18,000 a year stating that it was the largest amount that the company would pay for the wharf. He stated that the profit of the company during the five years the company had operated the wharf had not been over $10,000 which some questioned.

Captain J. Dixon and M. L. Bertaud represented the Terminal Stevedoring company and repeated the bid of the company which calls for the payment to the city of twelve cents for every ton of goods crossing the wharf. They guaranteed the minimum tonnage of 150,000 tons per year which would net the city an income of approximately $45,000 per year. In addition to the handling charge on the tonnage the city would collect tolls for dockage and receive other revenue for the wharf.

Bertaud informed the council and the Commerce directors that the wharf was capable of handling 1200 tons a day, which would mean in the course of a year over 300,000 tons, which was at variance with statements made by one of the other bidders to the effect that not more than 100,000 tons could be handled yearly. Different classes of freight would make it possible to handle the larger amount. Light bulky freight could be piled much higher than heavy freight.

All of the bids with the statements made yesterday by the representatives will be gone over carefully after the conference with Parr next week after which the city council will probably make a decision on the lease.

Sculptor Coppini at Work on Bronze Doors for $2,000,00! Scottish Rite Cathedral, San Antonio

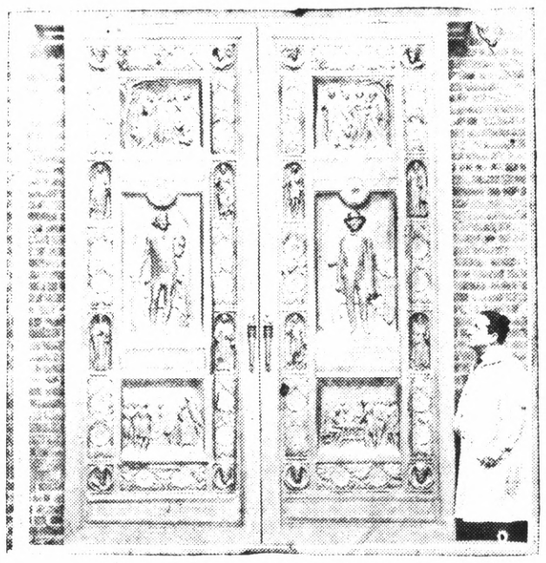

Pompeo Coppini is shown at work in New York on the allegorical bronze doors for the two-million dollar Scottish Rite cathedral at San Antonio, Tex. The cathedral is dedicated to George Washington, first president of the United States, and Sam Houston first president of the Republic of Texas. On the lower panel of the doors is shown (left to right) the signing of the Declaration of Independence of the United States and the signing of the declaration of the State of Texas.

Wall Street Crash Has No Effect On Sound Business Says Banker On a Visit In Los Angeles

(By Universal Service)

LOS ANGELES, March 4.—There is nothing in the present condition of Wall Street market to disturb sound business.

Such was the opinion today of Charles E. Mitchell, presdent of The National City Bank of New York, the largest banking institution in America, after spending the day in direct communication with his home office.

"Declines in the stock market such as have been recorded in the past two days held no evil signifiance for sound business practices," Mitchell said. "Many stocks were catapulated into tremendously high prices by the scarcity of the stock itself, and the inclination of the public to gamble rather than invest their money into carefully investigated securities.

"Many stocks, artificially stimulated, have been knocked down, taking with them other stocks that were good and which needed no artificial stimulations. It is the 'sympithetic' decline of good securities that is harmful.

"Good sound industry and commerce as yet has not suffered by the stock flurry. I have been in hourly contract with New York and I have learned that sound, commercial banking minds there believe this stock manipulation will not affect business and trade conditions.

"The time has passed when the stock market is the only index of business. I firmly believe that if the public would invest in sound securities and become habitual investors rather than habitual gamblers there would be less market fluctuations of this character.

"It is time the public was scared away from stock market speculation. They see how mercurial it is and if they would go to their banker for advice regarding reliable investments they would soon see the folly of gambling on stock 'tips.'"

Mitchell, after spending the day in communication with New York, went to Santa Barbara tonight to visit friends.

Pacific Coast Faces Great Era of Growth Say Speakers

(Continued From Page 1)

000 of a single issue has been absorbed by investors on the Pacific Coast alone."

"Manufacturing on the Pacific Coast is in its infancy," according to J. J. Donovan, vice-president of the Bloedel Donovan Lumber company, Bellingham, Wash., who addressed the gathering.

"The Pacific Coast," continued Conovan, "offers opportunity to men of vision and ability. The workman who builds a machine has as much interest in the development of our markets as the sailor who mans the vessel carrying our products to a foreign port."

A. F. Haines, vice-president of the Admiral Oriental Steamship line, Seattle, said:

"The Pacific Coast in the next era of the country's advancement will furnish a major part of the nation's exports. The great west will furnish lumber to modernize and improve in the building program of the world. The plains and valleys of the west will be the world's bread basket.

"With long years of patient upbuilding to be effected before Europe can stand once more on a sound financial footing, America must look to the countries of the Far East for markets for her goods, in spite of the many obstacles which trade in China has had to meet, thre is every indication that China's foreign trade column for 1926 will not fall below that of the previous year".

Discussing Pacific Coast water power, Marshall N. Dana, associate editor of the Portland Journal, said:

"The Columbia river system as a whole possesses a potential power development equal to half the other stream systems of continental United States. Tie your rivers to your roads and rails, to your harbors and your ships; use them for power and reclamation and transportation and you will tie your producers to unfailing prosperity."

"Agricultural prosperity," declared Ralph P. Merritt, president of the California Raisin Growers Association, "is not only a basis for Pacific Coast prosperity but, through the development of water supply, the creation of labor supply and the opening of the new markets, the expansion of our farming will be accomplished if the West Coast country is to continue to progress."

"Absurd" Says Wife In Answering Charge Made By Husband

(By Universal Service)

BALTIMORE, Mar. 4.—"Absurd!" That's the way the lovely Mrs. Harry A. Reynolds today on the witness stand characterized the talk of a certain journey she made from Atlantic City to Baltimore on the private car of Charles W. Galloway, vice president of the Baltimore & Ohio railroad.

Mrs. Reynolds is seeking a partial divorce and custody of their seven-year-old son, while Reynolds is suing for absolute divorce. Called as a witness in his wife's suit, Reynolds charged that on the journey in question his wife helped Christen Galloway's private car, and alleged that she returned home intoxicated. He added:

"She said she had been christening his car, all right. I told her she looked as though she had been christening something. She had 'a bottle of gin.'"

In cultured accents Mrs. Reynolds testified she saw no impropriety in accepting Galloway's invitation. She said:

"It's all so absurd—this talk. Galloway is going to be greatly disturbed when he finds his name dragged into this. My traveling in his car has no more significance than a score of auto rides I had accepted from Roland Park friends—nothing more than a neighborhood courtesy."

RENWICK AT S. F. SESSION

Charles S. Renwick, director of the Richmond Chamber of Commerce was in attendance at the fourth annual convention of the Pacific Foreign Trade Council in San Francisco yesterday as a representative of this city. The sessions are being held at the Whitcomb hotel in San Francisco.

—RAGS WANTED—

STRANGLER IS BEING SOUGHT BY AUTHORITIES

An extended search is being made by the police for a "dark olive-skinned fiend," who murdered two women and attempted the life of another at San Jose yesterday. This is the third case within the past two weeks.

The woman, Mrs. E. R. Vickers, 117 Vine street, San Jose, was attacked by a man who had come to inquire about rooms for his wife and child living in San Francisco. After succeeding in gaining a private audience with Mrs. Vickers, he tried to choke her.

She fought off her assailant and made for the street, where she called for help, but the man fled. She states that she has seen him about the city and the police believe the man lives there.

Not desiring any publicity, Mrs Vickers failed to report the matter to the police immediately, but waited for the return of her husband before she let him report the occurrence.

The experience noted by Mrs. Vickers, is similar to that of Miss Clara Newman in San Francisco and Mrs. Beal in San Jose. Mrs. Vickers did not allow her husband to report until she was certain of the similarity of the dual murderer and the fiend.

Captain of Detectives Duncan Matheson continued cooperating with the San Jose police yesterday in his search for a person of similar features in San Francisco, who fits the discription of the wanted man. Criminologists declare this kind of man to be exceptionally dangerous and cunning in his slayings.

Should the maniac appear in this vicinity, the police continued their warnings to all apartment house owners and managers to be prepared to notify headquarters.

Foreign Trade Attache Is to Address Lions

(Continued From Page 1)

of closer trade relations with our American manufacturers and business houses. The work is to investigate the conditions that are existing in the countries in the way of American trade, and if possible, restore these misfittings to a proper level. They perform a valuable duty and may rightly be called ambassadors of trade. In the case of the consul of the nation, he must stand by his post, but a commercial attache is always ready to be on the go to set right anything that might have become disarranged. A sum of $100,000 was appropriated to the establishment of these commercial attaches a month before the beginning of the World War.

The constant flow of letters, reports, cablegrams, and various means of correspondence unite the attaches with the head commission at Washington D. C. In many instances tense periods have been experienced by the commercial ambassadors in which case they have most likely saved the day or been responsible for the diplomatic re-connections.

Local Radio Club Offers Prize for Appropriate Name

Advocating better programs on the air and assisting U. S. Representative Dillon the "Radio Listeners In" last night formed the permanent organization of a club here. Charles F. Donnelly was named as president, H. I. Pearson of the Pearson Radio shop as first vice-president and secretary. William Lester as Second vice president and J. Herd as treasurer.

The club has announced a contest to select a name with the contest open to all members of families in which there is a radio. A years service on the radio given by the Pearson Radio shop is offered as the prize. Answers must be in the hand of President Donnelly, 1931 Macdonald Avenue not later than 7:30 p. m., March 11.

The objective of the club is to be a "clearing of the air" and advancement of radio in general.

The constitution and by-laws of the club were accepted last night.

HORSE THIEF TAKES TEAM

According to a report made to the police last Wednesday night, a fine bay team, and spring wagon were stolen from the ranch of Thomas Dewing near Walnut Creek. The police have been unable to track the theives, but notice of the theft was broadcast through the neighboring counties.

QUARTERLY *Nuway* DIVIDENDS

We Give and Redeem "NUWAY" Dividend Certificates

Bath Towels 39c

Snowy white, size 24x48 inch, a wonder value at 39c. Friday Special, while they last.

"Nuway" Dividends

These Certificates are given as an Extra Inducement for you to pay Cash for your purchases. Just like handing you back 1c out of each $1.00.

Bring Your Certificates in—March 20 to 31.

Read's On 8th Street —Near Nevin

THE "NUWAY" STORE

ONCE MORE

—you may enjoy strictly fresh fish direct from the fisheries in Seattle and the Columbia River.

— FRIDAY —

Fancy Columbia River Red King Salmon, Deep Sea Halibut — first of the season's fresh variety —and a full line of all varieties of Fresh, Salt, Smoked and Shell Fish in season.

OUR SEA FOODS MAKE GOOD OR WE DO

Richmond & Central Markets

O. R. LUDEWIG'S INC.

1130 Macdonald Ave. Phone Rich. 446 — 510 Macdonald Ave 2 Phones—No.'s 1900-1901

Two Things to Remember

By FRANK A. SCHOLES

1 REMEMBER that a fool and his money are soon parted.

2 REMEMBER that when you part with your money at this store you have proven your wisdom.

		NOW
NASH SIX—7 Pass. Touring	$385.00	$325.00
NASH SIX—5 Pass. Touring	$350.00	$285.00
NASH FOUR—Sedan	$650.00	$495.00
REO TOURING—7 Pass.	$225.00	$175.00
WINTON SIX—7 Pass.	$250.00	$185.00
STAR TOURING	$275.00	$215.00
STAR TOURING	$235.00	$200.00
OVERLAND TOURING	$185.00	$125.00
TWO OVERLAND TOURINGS	$100.00	$ 50.00 Each
CHEVROLET COUPE	$250.00	$180.00

FRANK A. SCHOLES

NASH and AJAX DEALER

1427 Macdonald Avenue Richmond, Cal

Albert's THE BIG STORE Friday Albert's THE BIG STORE

BARGAIN BALCONY

INDIANHEAD In fast colors, 50c Quality 3 Yards for 99c

48-INCH Oil Cloth Squares 50c

CRIB COTTON BLANKETS Small Sizes 20c

DISH TOWELS Linen Crash 10c

FIGURED Dress Voiles Yard 23c

Further Final Reductions in ROYAL SOCIETY Discontinued Embroidery Values to $3.50 for 19c 29c 39c

WINDSOR CREPE Many Patterns Yard 23c

CHILDREN'S Fancy Socks Pair 19c

CHILDREN'S Dresses 99c

GRAB TABLE ? ?

ORGANDY Boudoir Pillows Regular $1.95.. $1.00